PLYMOUTH PUBLIC LIBRARY
3 1649 00386 4417

PLYMOUTH NORTH HIGH SCHOOL

2009

JUN 1 2 2009

NON - CIRCULATING

RECEIVED
JUN 1 2009
PLYMOUTH PUBLIC LIBRARY
PLYMOUTH, MA 02360

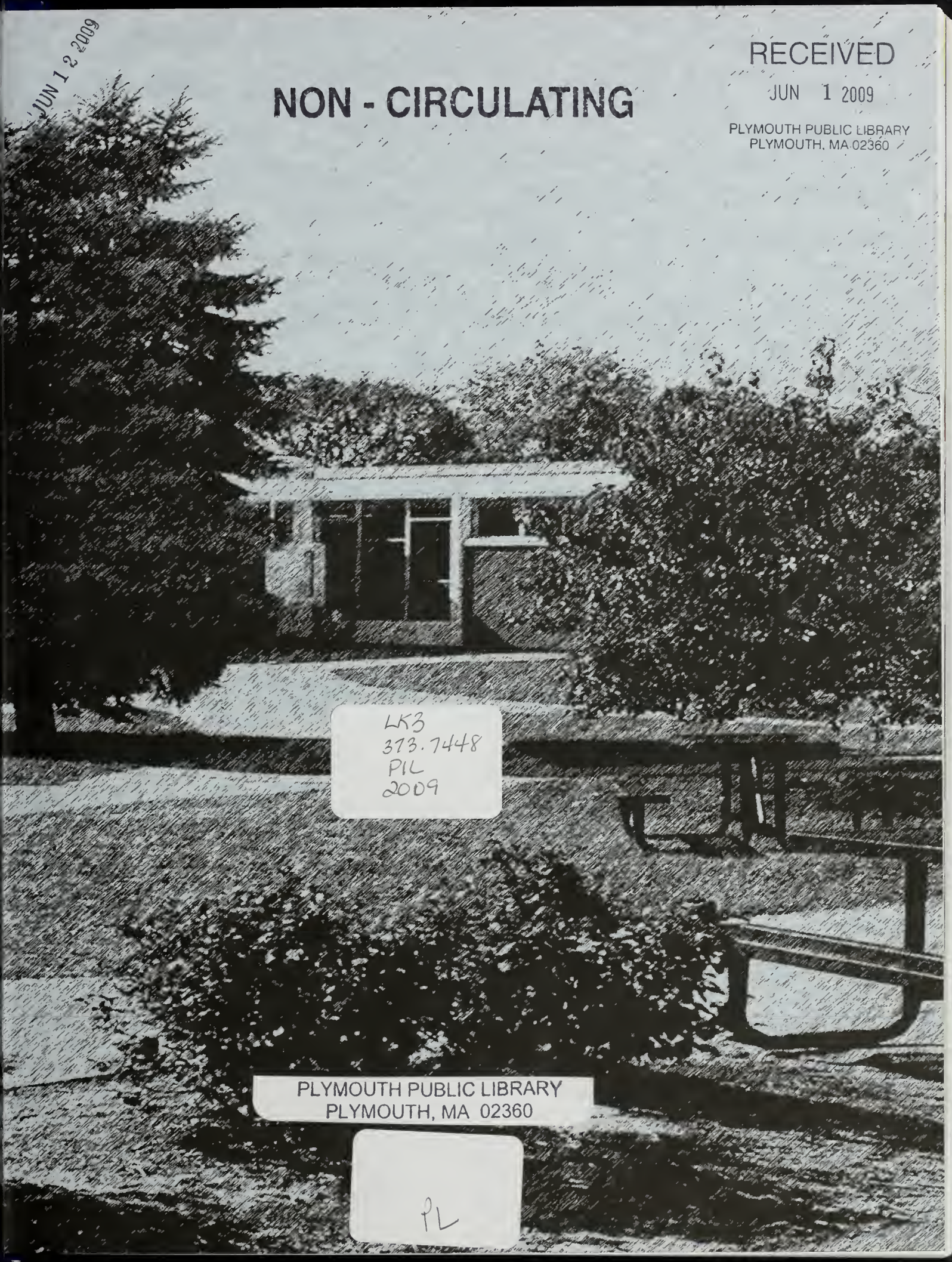

LK3
373.7448
PIL
2009

PLYMOUTH PUBLIC LIBRARY
PLYMOUTH, MA 02360

PL

CLASS OF 2009

In memory of Stephanie Thompson

Teacher ..... Colleague ..... Friend

Time to say goodbye.
Places that I've never seen or experienced with you,
now I shall.
I'll sail with you upon ships across the seas.
Seas that exist no more, I'll revive them with you.
It's time to say goodbye.
Quarantotto, Sartori & Peterson

GIRLS

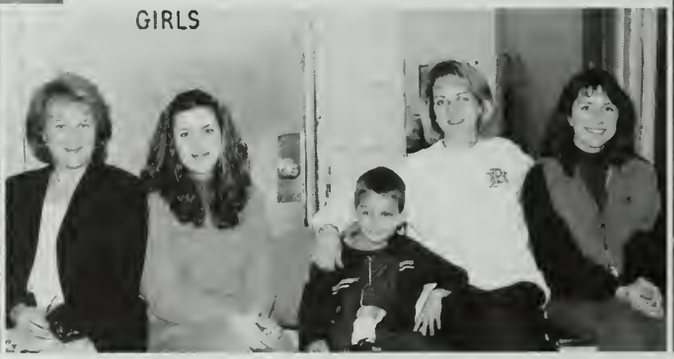

Relay for Life June 2008
PNHS Soaring Eagles Gold Team

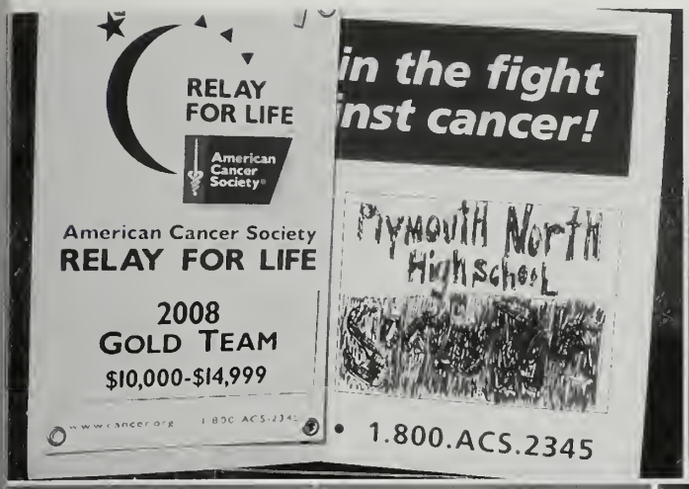

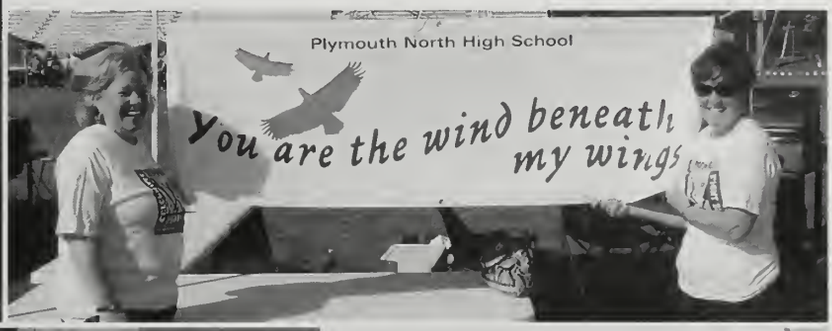

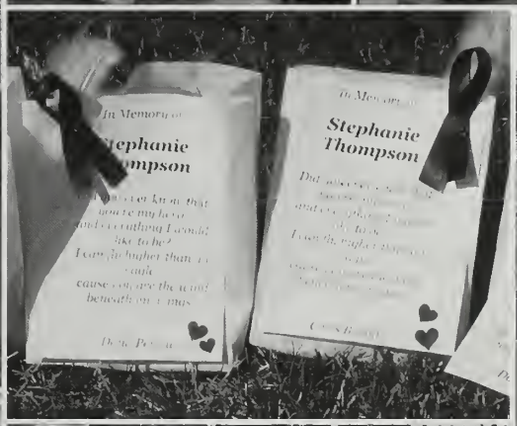

Class and Field Day

May 30, 2008

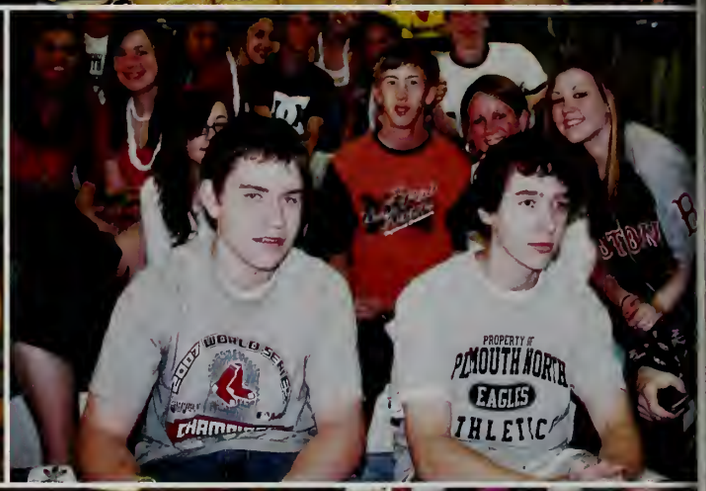

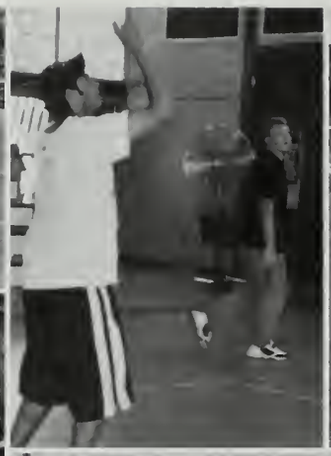
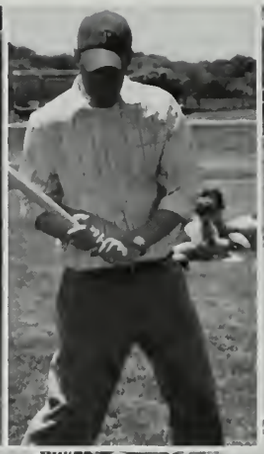

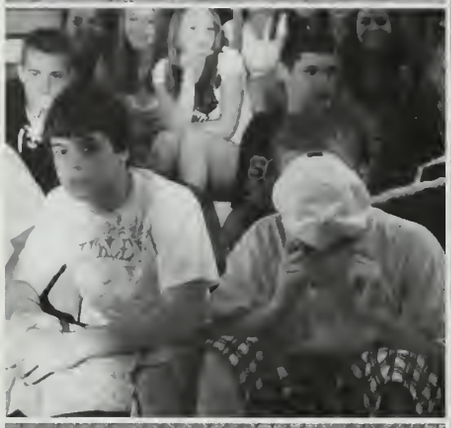

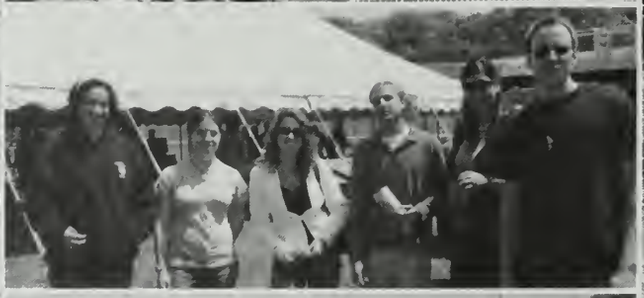
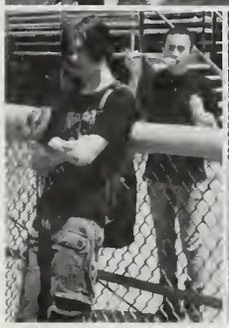

McKenna

PLYMOUTH NORTH
EAGLES
ATHLETICS
PATRIOTS
FOOTBALL
PLYMOUTH NORTH
EAGLES
ATHLETICS

GRANITE
LINKS
GOLF CLUB
AT QUINCY HILLS

PNHS Junior Prom

Granite Links Country Club

May 30th

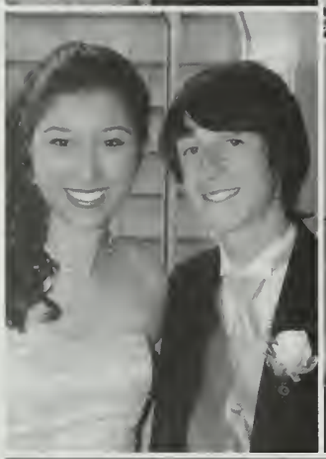

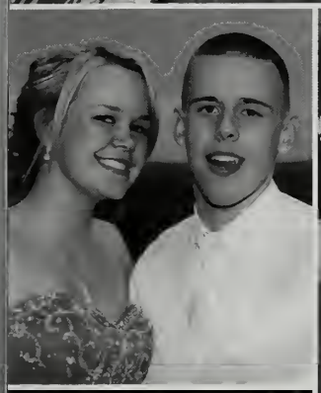

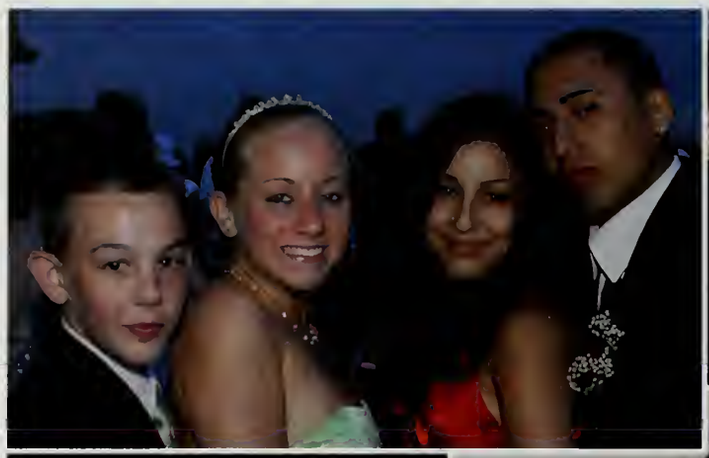

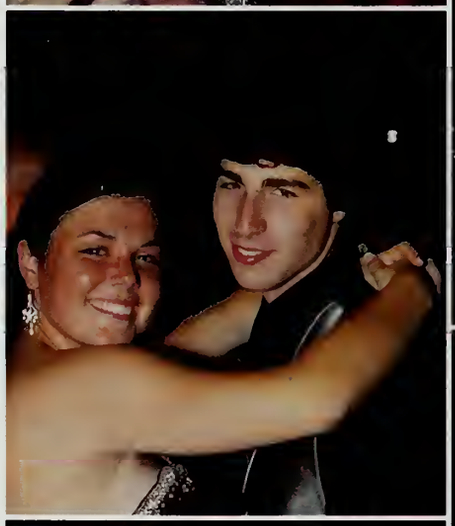

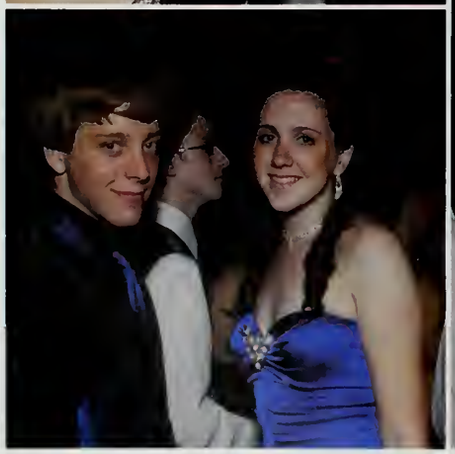
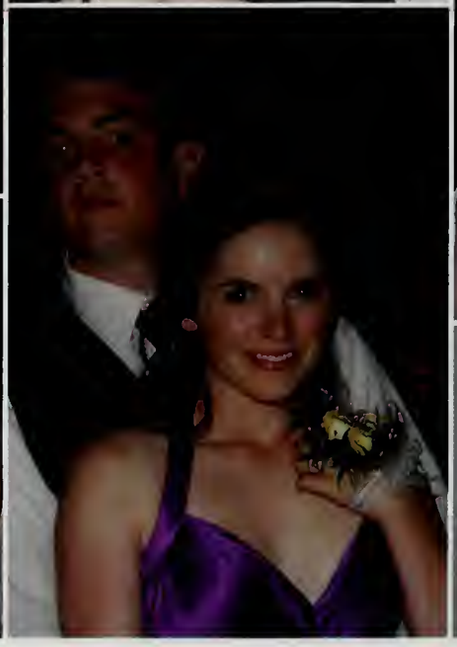
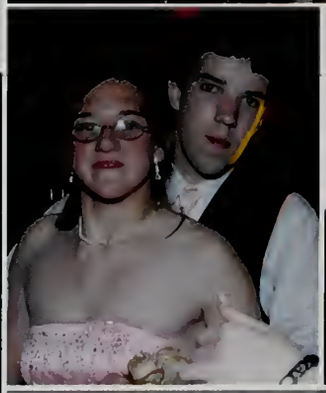
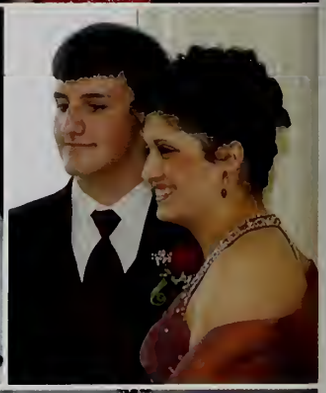

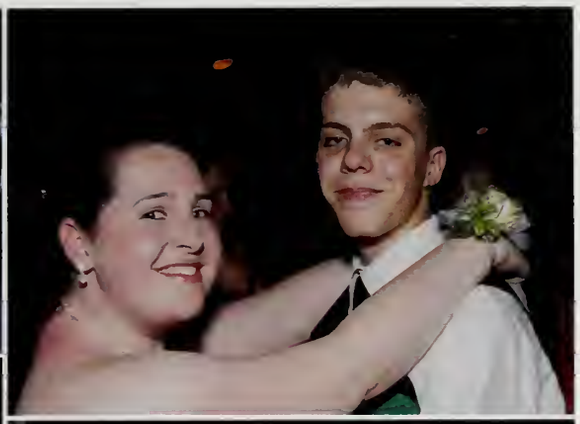

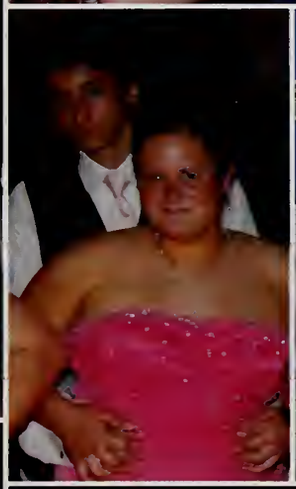
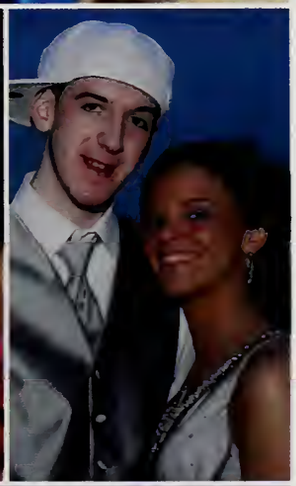

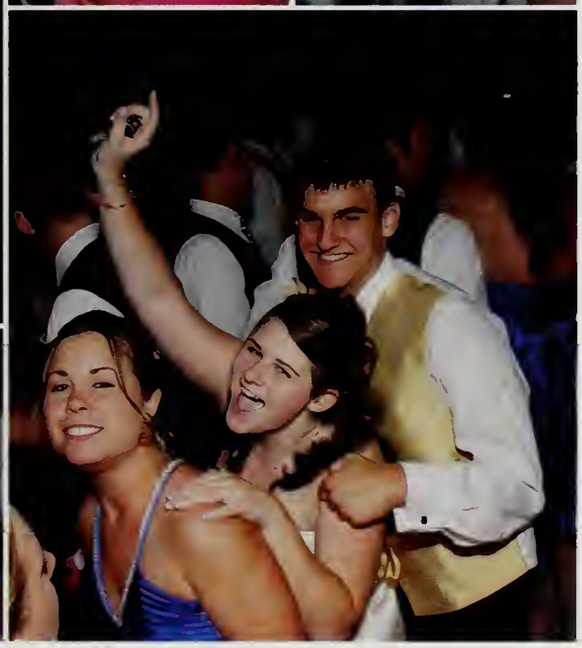

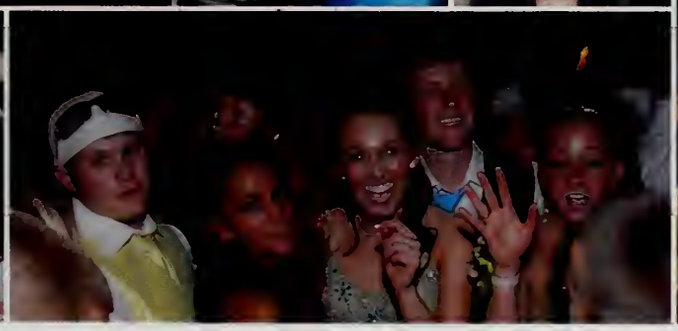

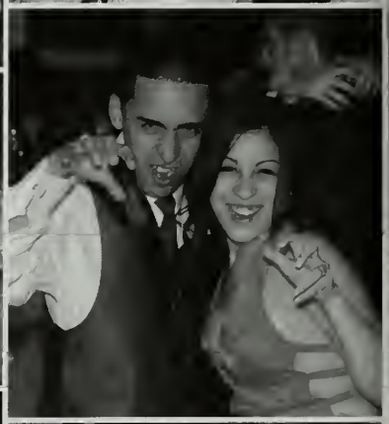

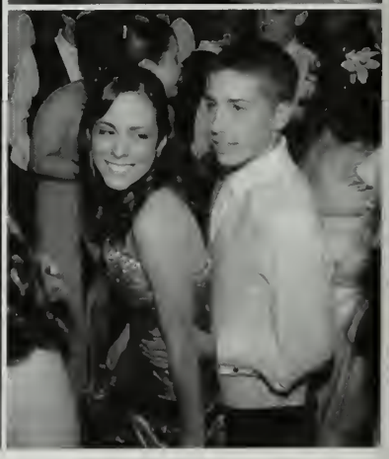

Junior Prom Court
Pat Kirkland, Brett Chashov, Jillian White, Joey Flynn, Nicole Dahill, Kyle Payson
Jessica Brown, Prom Queen Sarah Bramhall, King Jonathan Claudio, Amy Zaki

OKTOBERFEST 2008

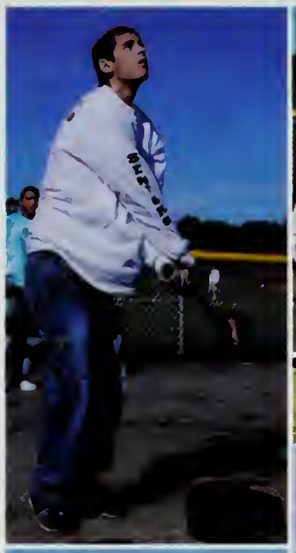

PATTY

BEAT
SOUTH

THE OY
II

OKTOBERF

THE OY
IIII

MARK
IIII

SENIORS

Whipped
Light
Cream

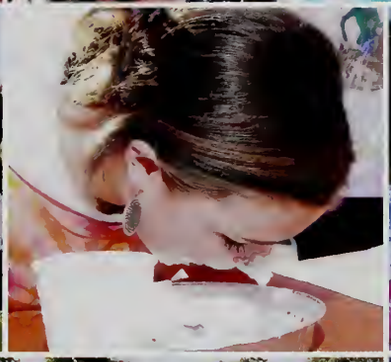

Many, many thanks to the parents who gave time and help to make Oktoberfest '08 a tremendous success.
Lindsay and her mom, Janice Silva ; Sara and her mom, Cheryl Bramhall ; Jess and her mom, Linda Brown;, Dan and his mom, Kathy Murphy; Andrew and his mom, Jeanne Cahill; Sheila and her dad, Tom Fey

Southers Marsh Golf Club

7th Annual Ryder Cup
October 17, 2008

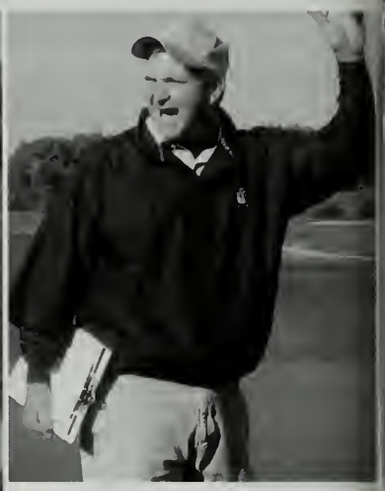

Faculty vs. Student Teams

Phil Cash - Mike Higgins

Barry Cowgill - Ann Matyka

Dave Marathas- Dave Rountree

Joe Glynn - Kevin Higgins

Pat Kirkland - Andrew Cullivan

Vic Higgins- Wyman Brooks

Dan Ahlstedt - Tim Hitchings

Patty Glynn - Maryellen MacLean

Tim Lawrence - Josh Brooks

Al Merrifield - Don Ivans

Bryan Hayes - Nik Taromina

Jason Burgess- Jeremy Hales

Dan Frotus - Zac Proctor

Derek Thampson - Kevin Farell

Dave Campbell - C Furtardo

Ryan Wood - Gerard Cullivan

Tyler Marcatt - James Delana

Mary Humberd - Mary Martensen

PNHS Golf Team
47
PNHS Faculty
Overall Tournament Status
Faculty 4 Students 3

Homecoming 2008

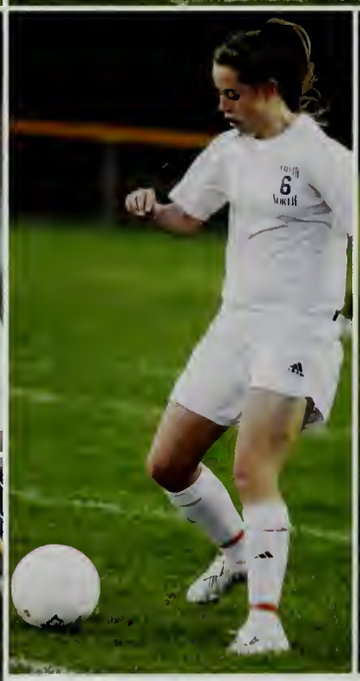
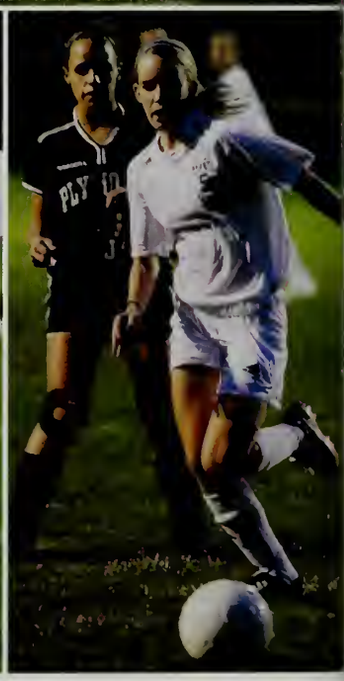

Lady Eagles

2008

ACL Soccer Champs

Plymouth North vs. Plymouth South

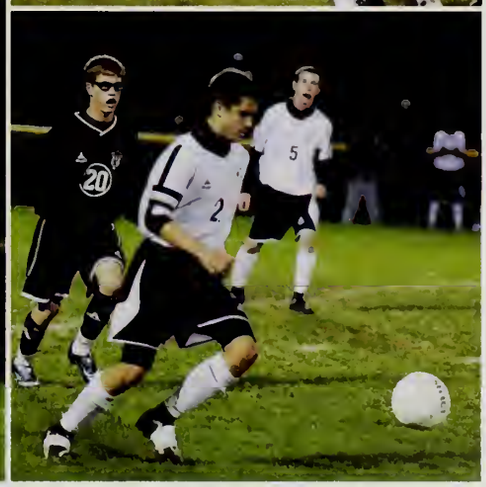

Announcing the Homecoming Court

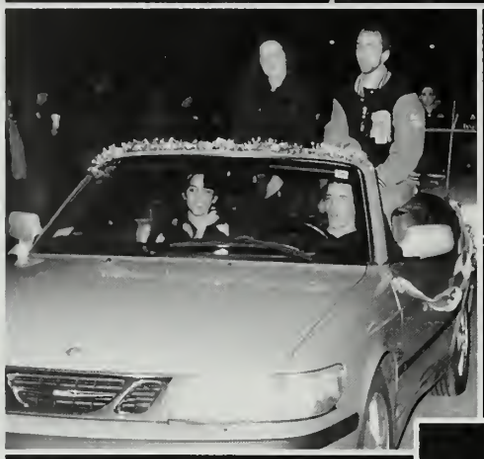

Homecoming Court 2008
Ryan Roark, Stephanie Feeney, Elizabeth Colbert,
John Prince, Michael Stanton, Andrew Cullivan,
Elizabeth Hogan, Anthony Clark,
Jenny Woodford, Christina Silva

King Anthony Clark with
Queen Elizabeth Hogan

National Honor Society's Car Wash
September 13th

HOMECOMING 2005

AVENGED SEVENFOLD

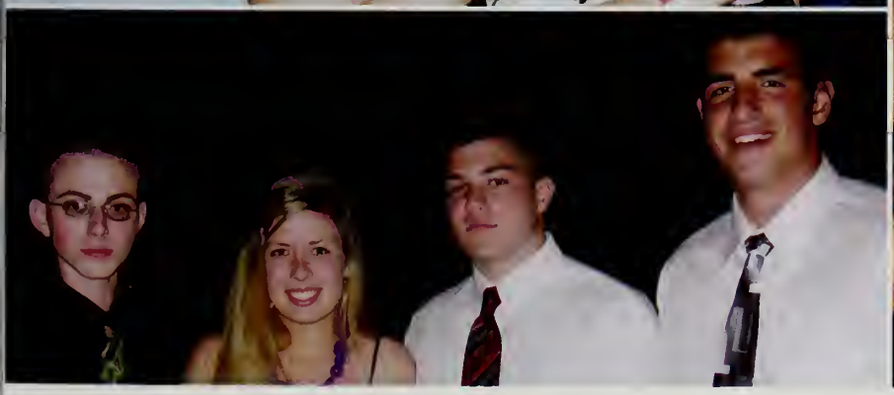

HALLOWEEN @ P.N.

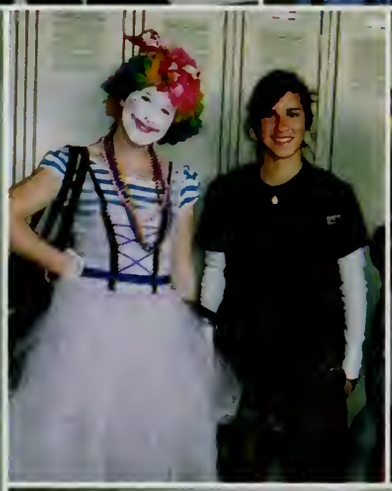

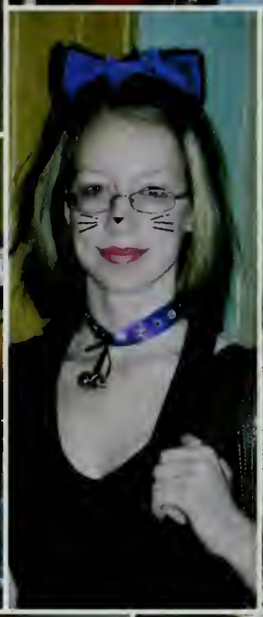

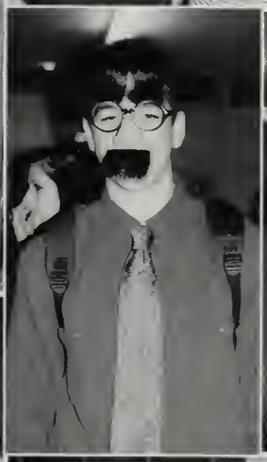

6
R

Army Operation Domination

CLASS OF 2009

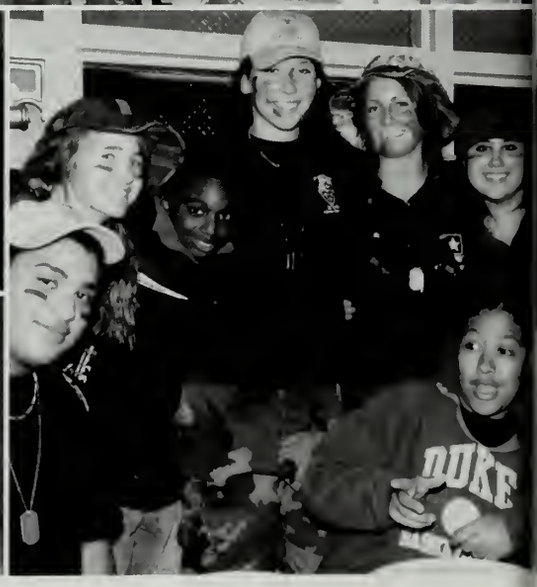

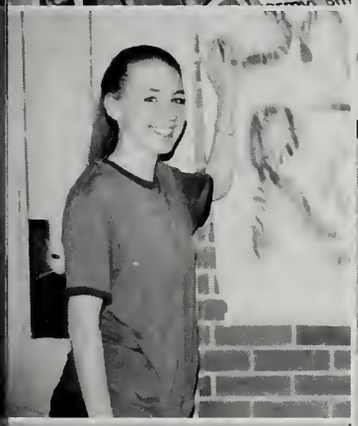

Hollywood – Behind the Scenes

CLASS OF 2010

Ski Lodge

CLASS OF 2011

HOLLIST

THE OLYMPICS

CLASS OF 2012

Powderpuff
FRESH

Powderpuff

BEAT SOUTH
2008

Pep Rally 2008

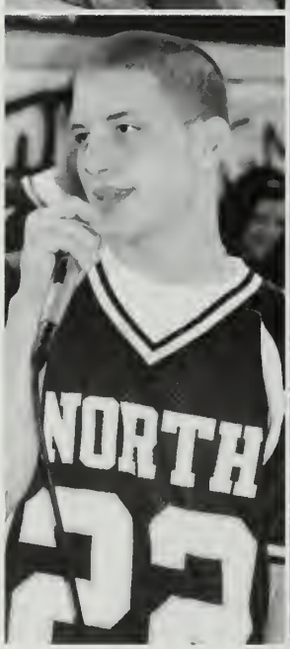

Class of '09

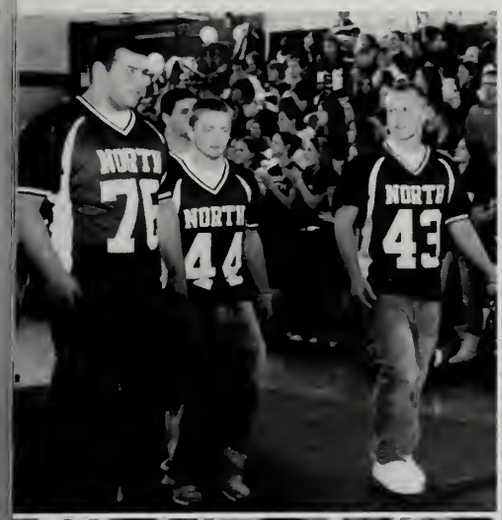
NORTH
75
NORTH
44
NORTH
43

NORTH
52

SYNAN

PLYMOUTH NOR

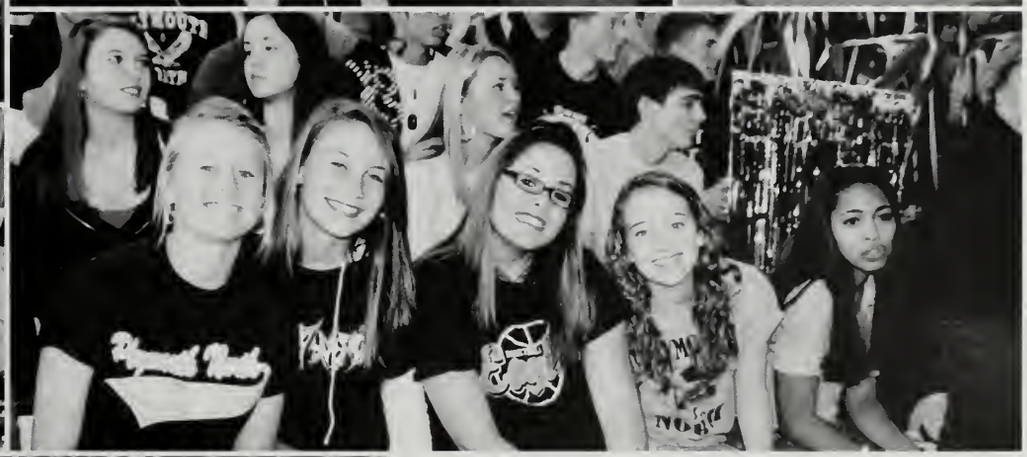

NORTH
89
NORTH
79
NORTH
46
NORTH

Class of '10

Class of '11

Class of '12

Thanksgiving Day Game at Romano Field Plymouth North Eagles 30 Plymouth South Panthers 6

Joe Flynn threw for 200 yards and 3 touchdowns, kicked a field goal and 3 extra points. Jamieson Wood scored 2 touchdowns while Matt Brouillard and Matt Walsh each scored 1 touchdown. Seniors Tom MacInnes, Corey Kneeland, Ryan Milian and JJ Savoia had a great game.

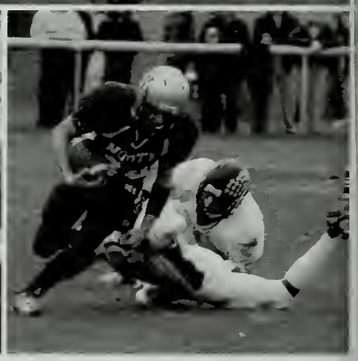

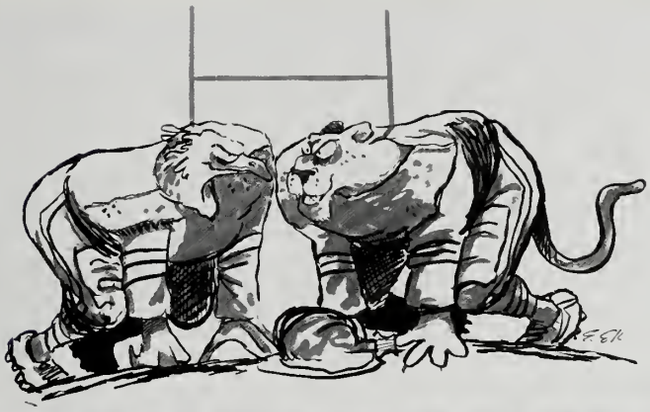

PLYMOUTH
MARCHING BAND

DOWN TO GO BALL ON QTR

EAGLES

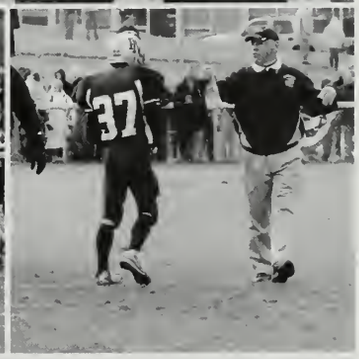

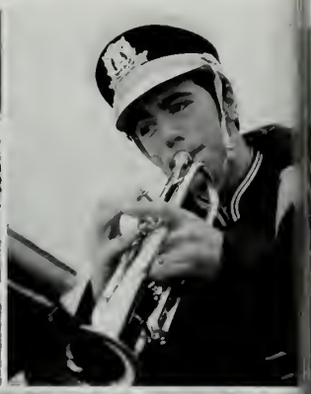

BEAT
SOUT

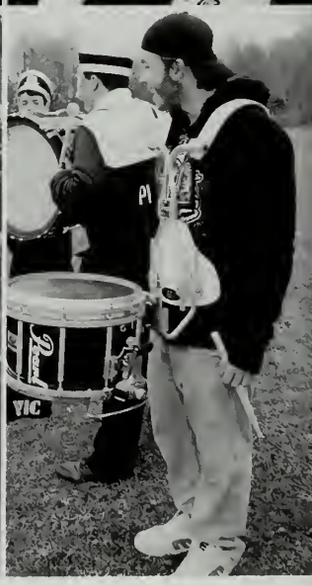

Administratio
Faculty
Support Staf
2008 – 2009

Mary Mortensen
Principal

Mary Callahan
Vice Principal

Derek Thompson
Vice Principal

Kevin Farrell
Housemaster

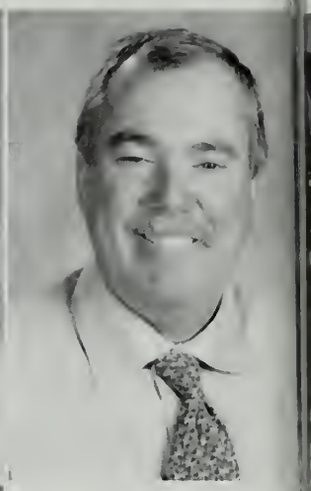

Faculty
Chaperones
Prom
2008

Meaghan Abrams
English Department

Kimberly Allen
Social Studies Department

Tracy Anzuoni
Educational Support Staff

Joanne Axon
ELA Tutor

James Babb
World Languages
Department

Mary Jane Banville
Special Education
Department

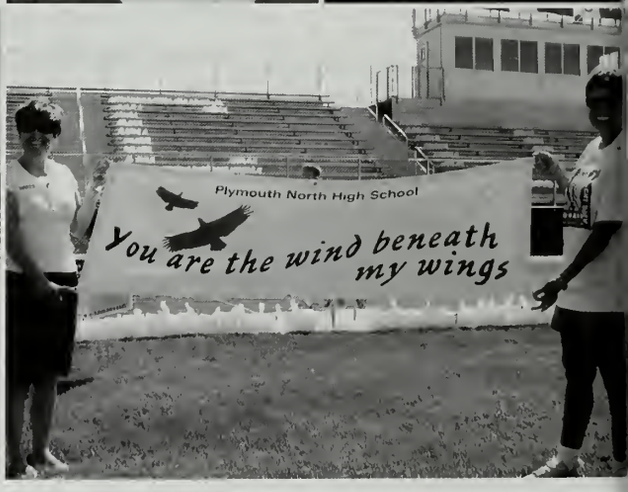

Donna Barrus
Cafeteria

Michael Bastoni
Technology Education

Christine Belmonte
Special Education
Department

Christine Benoit
Substitute

Kristen Bilbo
Special Education
Department

Diane Blaisdell
Mathematics Department

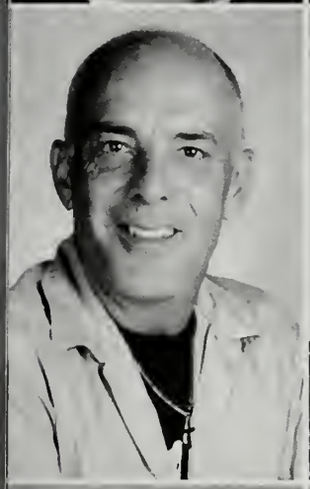

Gary Boccaci
Maintenance

Teresa Bonetti
Educational Support Staff

Jackie Bouley
Family & Consumer
Sciences

Judith Brisbois
Educational Support Staff

Nancy Brown
Educational Support Staff

Dana Bruggeman
Cafeteria-Sub

Jason Burgess
Special Education Department

Joseph Burkhead
Maintenance

William Burkhead
Athletic Director

Jane Burt
Physical Education Department

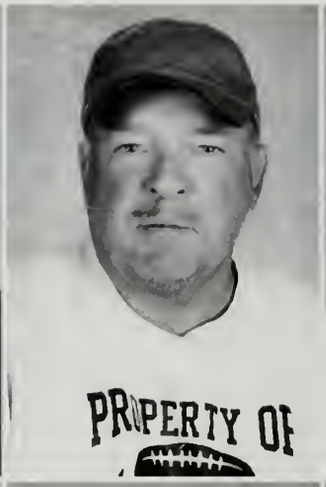

Michael Cabral
Mathematics Department

Michael Canavan
Adjustment Counselor

Donald Cavicchi
Maintenance

Mario Cedrone
Credit Recovery

Maureen Chamberlain
English-Reading

David Clark
Social Studies Department

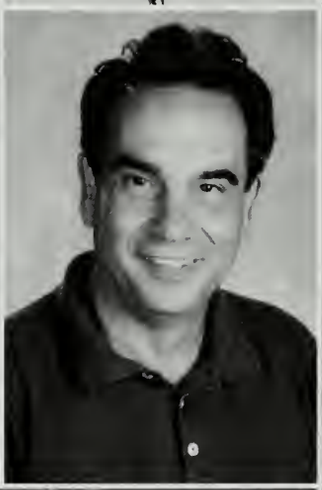

Melissa Cole
Special Education Department

Emerson Coleman
Physical Education Department

Gloria Comeau
Educational Support Staff

Elaine Connell
Special Education Department

Kelli Conte
Educational Support Staff

Meredith Cosseboom
Educational Support Staff

Barry Cowgill
Marketing Department

Jennifer Crane
Educational Support Staff

James Crosby
English Department

Andrew Daitsman
World Languages Department

L. Sheldon Daly
Special Education Department

Maria daSilva
ESL

Nancy Dawson
Virtual High School Program

Denise Day
Cafeteria

Terese Dentici
World Languages Department

Wanda DeSchamp-Savard
Educational Support Staff

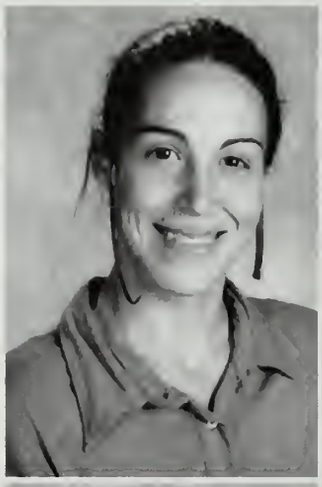

Melanie Dolloff
Mathematics Department

Colleen Donlan
Educational Support Staff-CARE

Carol Downey
Educational Support Staff

William Drew
Physical Education Department

Andrew Dugan
English Department

Donna Eddy
Health Education Department

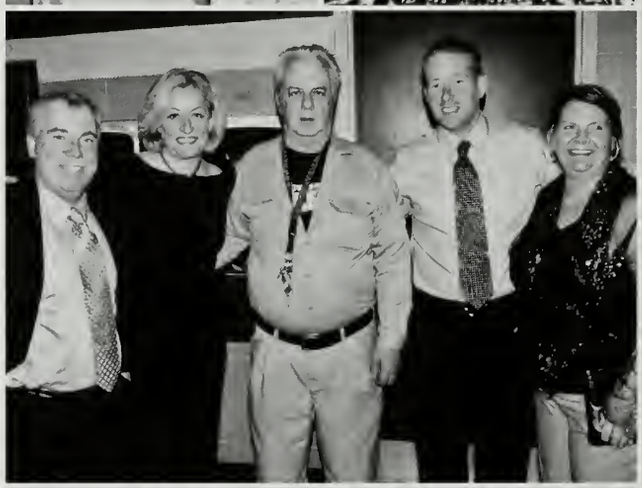

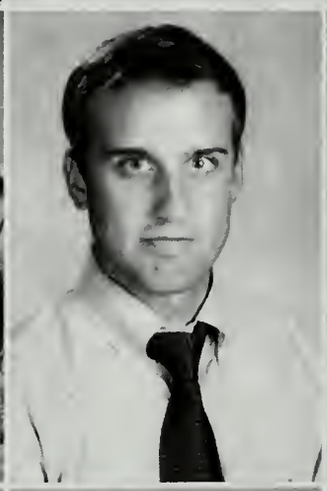

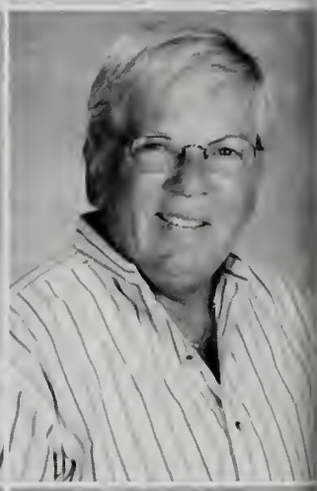

Darcie Enea
Physical Education Departmennt

Rachel Fallon
World Languages Department

William Farrell
Social Studies Department

Nancy Flanagan
Secretary-Guidance

Clare Flowers
Paraprofessional/
Main Office

Eric Foley
Physical Education
Department

Margaret Foley
Mathematics Department

Dorothy Follette
Secretary-
Student Services

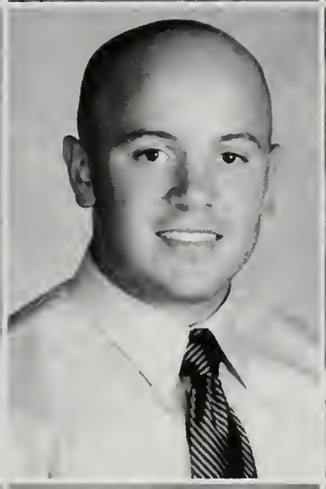

Penny Freeman
Paraprofessional/
Main Office

Hymeld Gaignard
Mathematics Department

Brunnie Getchell
Guidance Counselor

Janine Giatrakos
Special Education
Department

Patricia Glynn
Science Department

Linda Goggin
World Languages
Department

Barbara Gravelle
Special Education
Department

Jo-Anne Gretemeyer
Guidance Counselor

Judy Gallagher
Educational Support Staff

Douglas Griswold
School Psychologist

Christopher Gusman
Mathematics Department

Jeremy Hales
Social Studies Department

Nicole Harkins
Educational Support Staff

Sherie Harkins
Art Department

Michele Haslett
English Department

Joelene Hoffman
Social Studies Department

Elizabeth Hughes
English Department

Mary Humberd
Mathematics Department

Cynthia Hunter
Educational Support Staff

Susan Hurley
Cafeteria

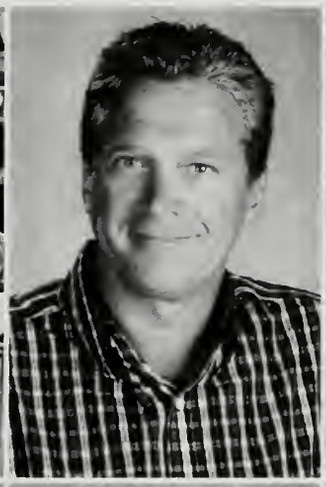

Donald Ivas
Special Education Department

Jessica Jackson
Science Department

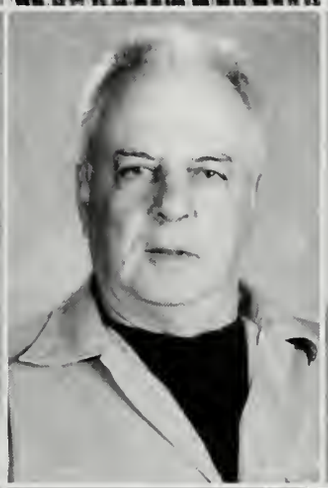

Michelle Jaruse
English Department

Donna Johnson
Educational Support Staff

Daniel Kaiser
Maintenance

Judy Kaiser
Cafeteria

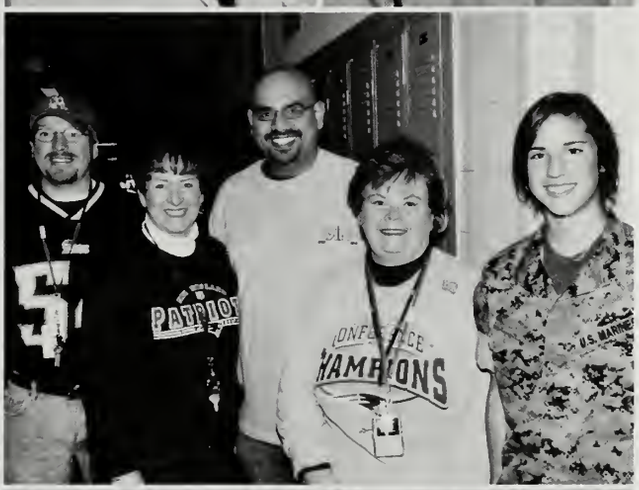

Eileen Kelley
Secretary-Main Office

Kathleen Kotros
Educational Support Staff

Johnna Lambert
Educational Support Staff

Lynn Larracuente
Social Studies Department

Sharon Lasky
English Department

Kim Latosek
Educational Support Staff

Bryant Lefebvre
Mathematics Department

Michelle Lewison
World Languages Department

Laura Lincoln
Security Resource Officer

Tanya Little
Educational Support Staff-CARE

Sonya Lopes
Maintenance

Margaret Madden
Special Education-CARE

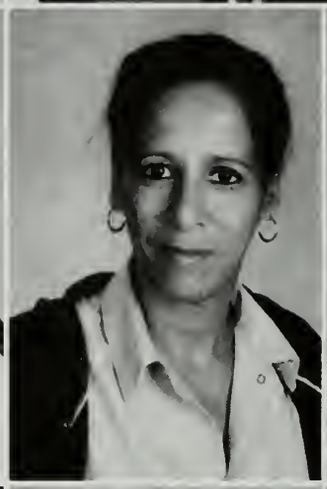

Megan Magno
Educational Support Staff-LC

Emily Jo Manley
English Department

Gary Mason
Educational Support Staff

Virginia McHugh
Science Department

Alfred Merrifield
Maintenance

Karen Merrill
Science Department

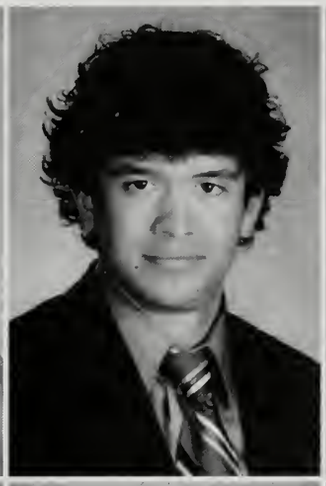

Marla Monteiro
Cafeteria

Steven Moore
Social Studies Department

Ann Motyka
Physical Education Department

Michael Murphy
Educational Support Staff

Justine Naper
Allied Health

Kathleen Nee
Paraprofessional/ Main Office

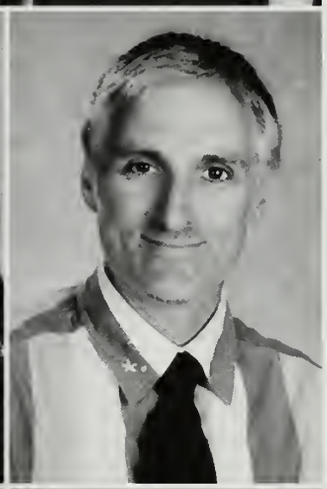

Alida Nickerson
Adjustment Counselor

Andrea Norton
Guidance Counselor

Jill O'Reilly
Educational Support Staff

Dana Perlow
Social Studies Department

Donna Petrangelo
English Department

Kathleen Plante
Educational Support-Nurse's Office

Rory Plante
Mathematics Department

Jonathan Porter
Music Department

Janet Prolman
Librarian

Mary Quinn
Science Department

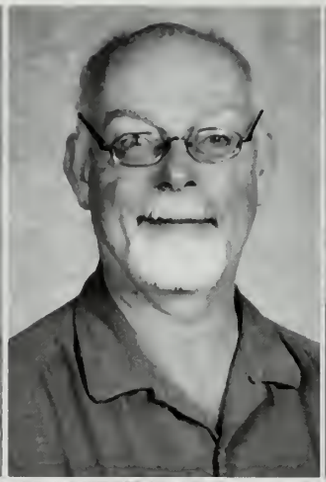

Pamela Quick
Cafeteria

Meghan Quirke
MY TURN

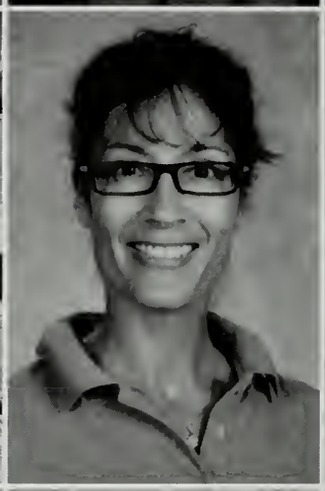

Linda Randall
Mathematics Department

Brian Raymond
Music Department

Evelyn Raymond
Main Office Substitute

Patricia Reardon
School Nurse

Lisa Richard
Science Department

Elizabeth Robbins
Science Department

Elaine Robinson
Speech Pathology

Maureen Rosa
Secretary-Data Processing

Nancy Rozak
Science Department

Maryjo Sabalewski
Science Department

Catherine Sampson
Art Department

Christine Sampson
Special Education Department

Robert Savage
Technology Education

Cynthia Scanlon
Secretary-Guidance

Katherine Schram
Marketing Department

Erin Serrilla
Educational Support Staff

Joyce Sherman
Cafeteria

Diane Sherman-Colerick
World Languages Department

Scott Shirley
Educational Support Staff-
Behavior Para

Robert Silva
Maintenance

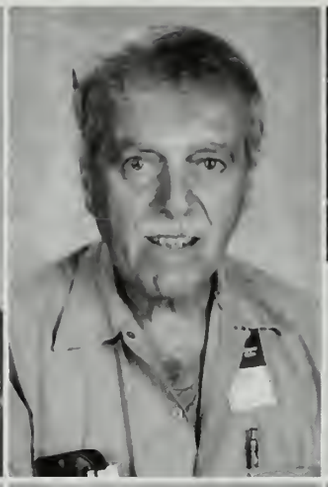

Steven Silva
Maintenance

Susan Silva
Educational Support Staff

Lonnie Simmons
Health Education
Department

Deborah Smith
Special Education
Department

Kathy Smith
Educational Support Staff

Diane Soares
Cafeteria

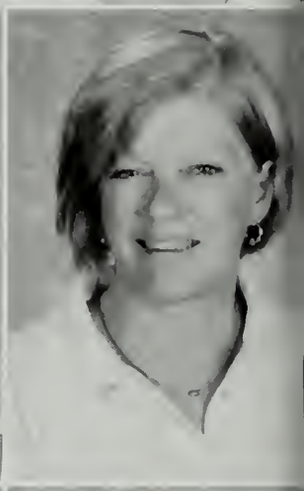

Patricia Spinetti
Cafeteria

Mary Ellen Stephen
Science Department

Mark Tanguay
Guidance Counselor

Marcia Tatalias
Cafeteria

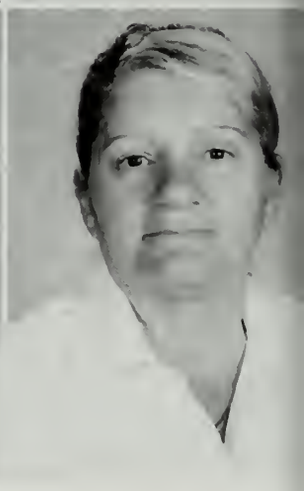

Sylvia Thornton
Music Department

Christine Travassos
MCAS Tutor

Deborah Travers
Educational Support Staff

Robert Trepanier
Maintenance

Marcus Urann
Mathematics Department

Timothy Ward
Social Studies
Department

Barbara Webster
Educational Support Staff

Julie Webster-Byram
Educational Support Staff-
Science

Kathleen Williams
Educational Support Staff

Dorothy Woods
Secretary-Main Office

Jon Zucchi
Music Department

Elizabeth Zurolo
English Department

BEAT SOUTH
BEAT SOUTH
BEAT SOUTH

BEAT SOUTH
BEAT SOUTH

BEAT SOUTH

6

BEAT SOUT

34

ALL 20s

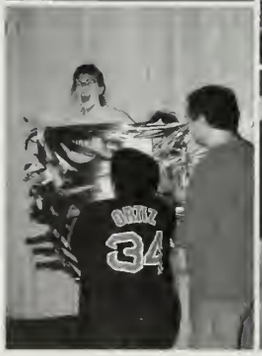
34

Commemorative Edition

08-09 World Beat®

MITCH DUMKE/Reuters/Landov

Summit Entertainment/Courtesy Everett Collection

© Sayre Berman/Corbis

Kristian Dowling/Getty Images

© Matthew Cavanaugh/epa/Corbis

© Michael Czerwonka/epa/Corbis

Arizona Senator John McCain wins the Republican nomination for president and names Alaska Governor Sarah Palin as his running mate. Palin is the Republican Party's first female nominee for vice president.

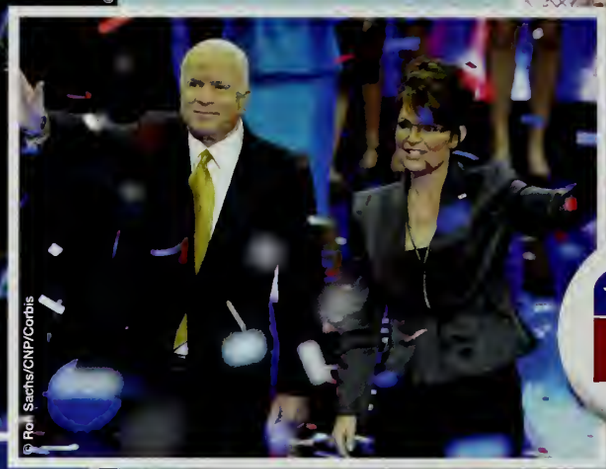

© Ron Sachs/CNP/Corbis

JESSICA GRIFFIN/MCT/L

Waves of Change

© Matthew Cavanaugh/epa/Corbis

Dana Edelson/© NBC/Courtesy: Everett Collection

THE KOBAL COLLECTION/NBC-TV/EDELSON, DANA

Chris Gordon/Wireimage.com/Getty Images

JOE BURBANK/MCT/Landov

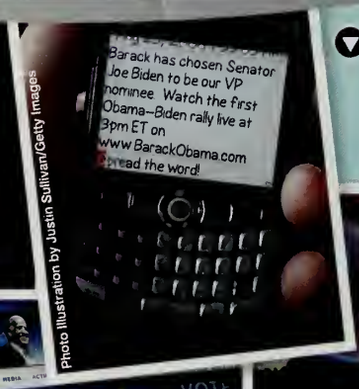

Photo Illustration by Justin Sullivan/Getty Images

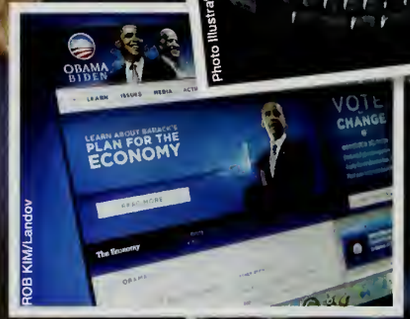

ROB KIM/Landov

Democratic Senator Joe Biden of Delaware becomes the 47th vice president of the United States. A member of the Senate since 1973, Biden brings long-time Washington experience to the Obama administration.

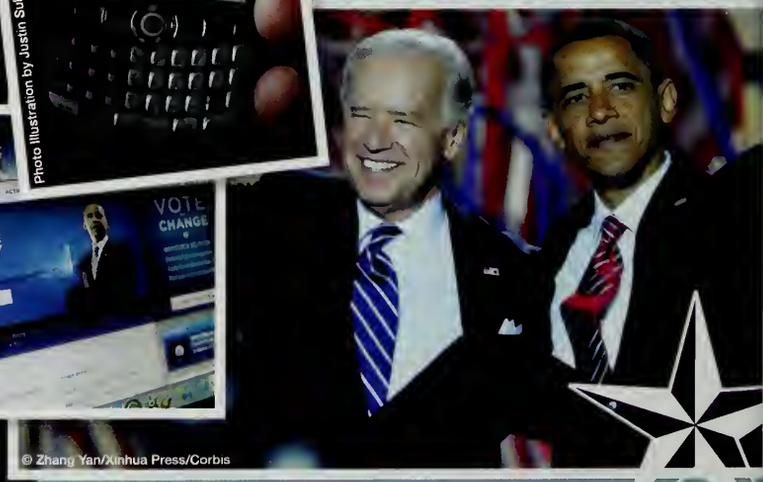

© Zhang Yan/Xinhua Press/Corbis

Get out the vote!

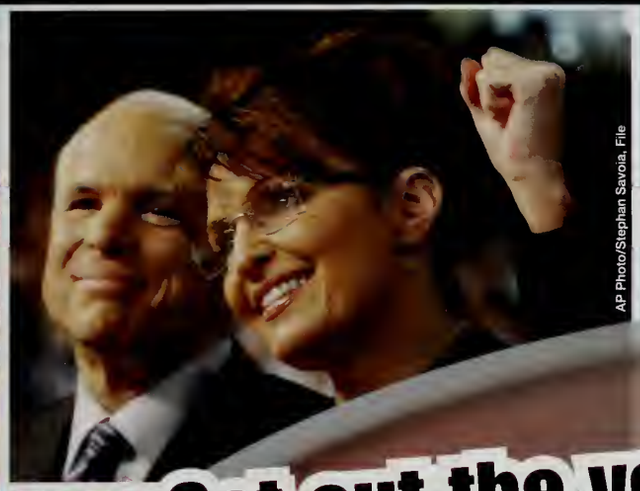

AP Photo/Stephan Savoia, File

© Gary I. Rothstein/epa/Corbis

Campaign volunteers

© Larry W. Smith/epa/Corbis

AP Photo/Bill Waugh

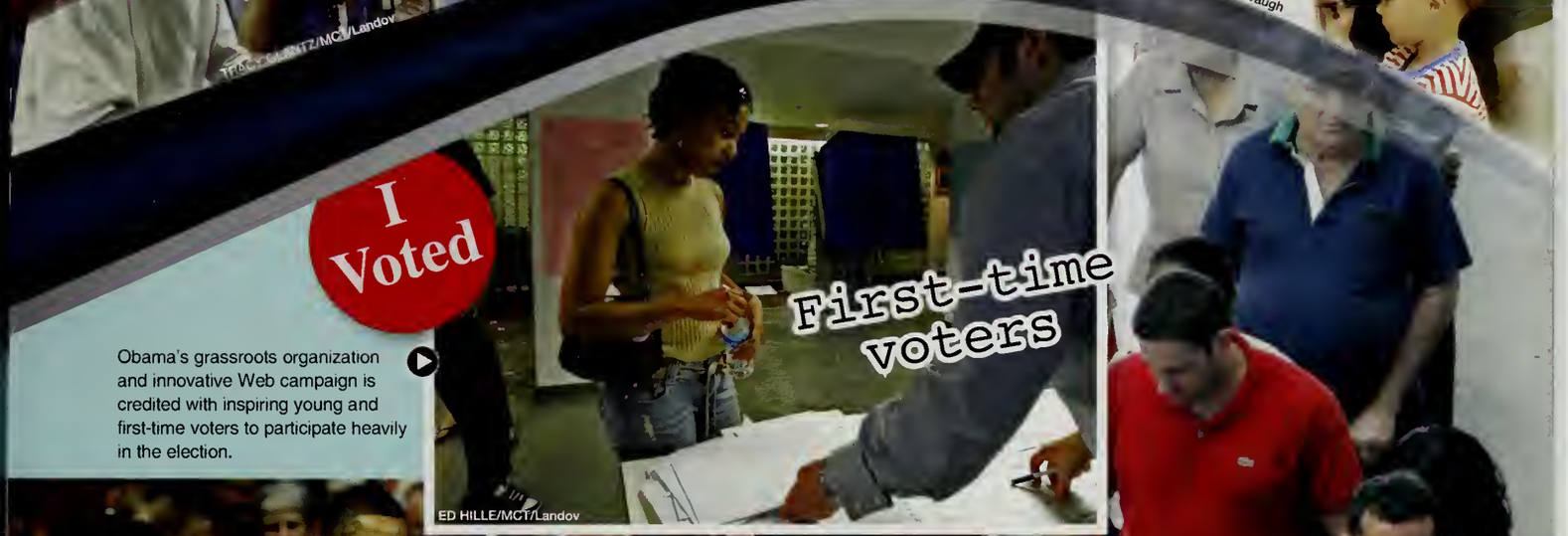

I Voted

First-time voters

ED HILLE/MCT/Landov

Obama's grassroots organization and innovative Web campaign is credited with inspiring young and first-time voters to participate heavily in the election.

AP Photo/Jae C. Hong

AP Photo/Atlanta Journal Constitution, Curtis Compton

The values, fashion and personal vitality of the Obama family resonate with Americans. Public interest in the first family rivals that of the interest in the Kennedy family in the 1960s.

REUTERS/Jason Reed/Landov

Barack Obama makes history as the first African-American to win the presidency of the United States. The former Illinois senator promises an era of change that captures the imagination of voters nationwide.

Electoral Votes

Obama	365
McCain	173

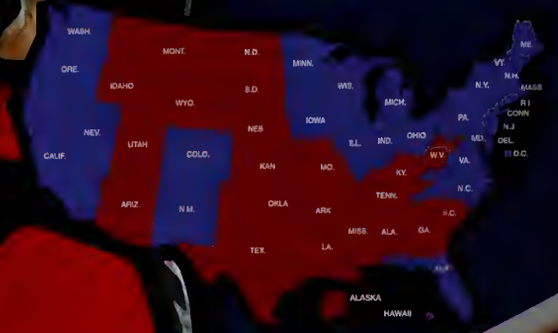

New York Times

Obama Wins

AP Photo/Jeff Chiu

AP Photo/Chris Carlson

AP Photo/David Guttenfelder

Robert Nickelsberg/Getty Images

McCain/Palin run a strong campaign, winning 22 states. But they are defeated 53 vs. 46 percent in the general election and by a substantial margin in the Electoral College.

MIKE BLAKE/Reuters/Landov

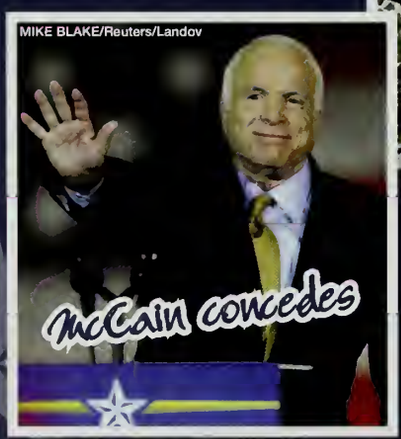

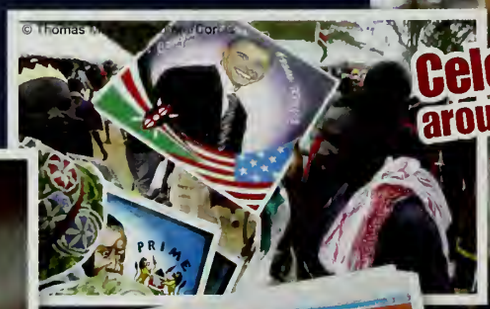

Celebrations around the world

PAT BENIC/UPI/Landov

Obama's Cabinet nominations

REUTERS/Landov

In January 2009, president-elect Obama attends the ultimate power lunch in the White House, meeting and getting advice from President Bush as well as former Presidents George H. W. Bush, Bill Clinton and Jimmy Carter.

Getting prepared for office

KEVIN LAMARQUE/Reuters/Landov

© Brooks Kraft/Corbis

Souvenirs

AP Photo/Carolyn Kaster

AP Photo/Matt Rourke

The inaugural parade

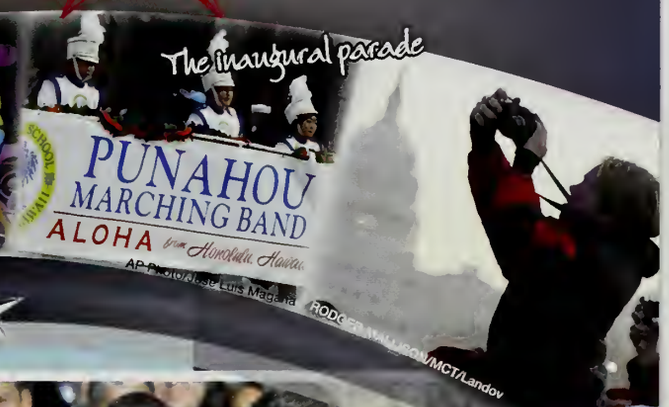

AP Photo/José Luis Magana

RODGER MALLISON/MCT/Landov

Inauguration 1-20-09

MSGT CECILIO RICARDO/AFPI/Landov

Barack Obama is sworn in as the 44th president of the United States before millions in Washington, D.C. Obama's inaugural address calls for a "new era of responsibility" in the face of economic decline and a pledge to choose "hope over fear."

PAT BENIC/UPI/Landov

© Ralf-Finn Hestoft/Corbis

During the inauguration ceremony, Malia Obama captures the moment from a unique point of view.

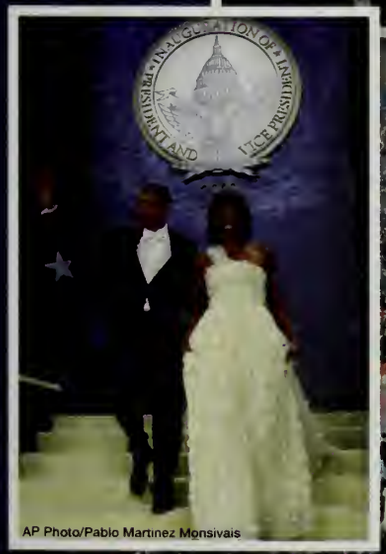

AP Photo/Pablo Martinez Monsivais

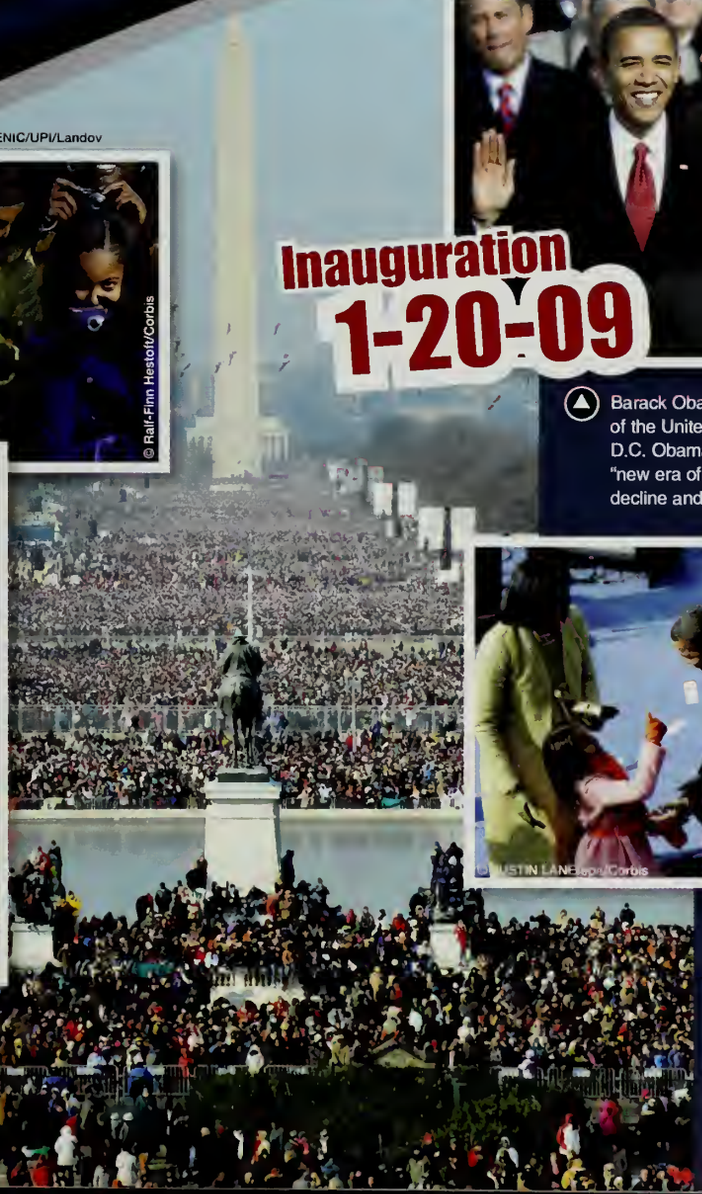

"We have chosen hope over fear..."

© JUSTIN LANE/epa/Corbis

© JIM BOURG/Reuters/Corbis

World News

Economic Crisis

Stocks plummet as years of excess in the U.S. housing market and lax supervision of financial institutions contribute to the greatest economic crisis since the Great Depression.

MITCH DUMKE/Reuters/Landov

Unemployment rate hits 16-year high in January 2009

With buying power declining in the consumer marketplace, companies nationwide are forced to lay off workers. The national unemployment rate hits 7.2 percent in December and is rising steadily. The hardest hit states are Michigan, Rhode Island, California and South Carolina.

Specialty coffee sales drop

Credit cards

Housing Foreclosures

Photo by Larry W. Smith/Getty Images

Detroit's struggling "Big Three" automakers, General Motors, Ford and Chrysler, request and are eventually offered a bailout package of just over $17 billion in December.

GOING OUT OF BUSINESS

MIKE SEGAR/Reuters/Landov

Many retailers are forced to file for bankruptcy or go out of business after being unable to rebound from the harsh economy and a very disappointing fourth quarter of 2008.

Teens work part-time

©Purstock

MITCH DUMKE/Reuters/Landov

GAETAN BALLY/KEYSTONE/Landov

Gas prices up and down

MIKE BLAKE/Reuters/Landov

AP Photo/Musa Sadulayev

The world's "hot spots" center around the Middle East. Israel mounts a major offensive against Hamas in Gaza, the United States continues to oppose the Taliban in Afghanistan and insurgents in Iraq, and in August, Russia attacks its southern neighbor, Georgia, in a dispute over western influence in the area.

AP Photo/Lefteris Pitarakis

Support our Troops

KAI PFAFFENBACH/Reuters/Landov

"Miracle on the Hudson"

GARY HERSHORN/Reuters/Landov

In January 2009, after both engines fail due to ingesting birds, US Airways Flight 1549 ditches in New York's Hudson River. All 155 passengers and crew members are saved, thanks to the skill and courage of pilot Chesley B. "Sully" Sullenberger.

Changing our World

PA Photos/Landov

Reusable bags

Environmentally conscious consumers use items such as reusable cloth shopping bags and Klean Kanteen water bottles that don't leak harmful chemicals like BPA.

AP Photo/Charles Rex Arbogast

Press Association via AP Images

AP PHOTO/NEWS TRIBUNE/Rosa Ruiz

MATTHEW CRAUGHWELL The Commercial Appeal/Landov

AP Photo/Eric Gay

TIM SLOAN/AFP/Getty Images

Public bicycle sharing systems, already popular in Europe, roll into American cities like Washington, D.C., to help fight traffic congestion and reduce pollution.

Tight money and high gas prices push auto manufacturers to investigate super fuel-efficient and electric cars. The Chevrolet Volt is an early contender and the tiny "Smart" car is already on American roads.

© Transtock/Corbis

Chevy Volt

© Car Culture/Corbis

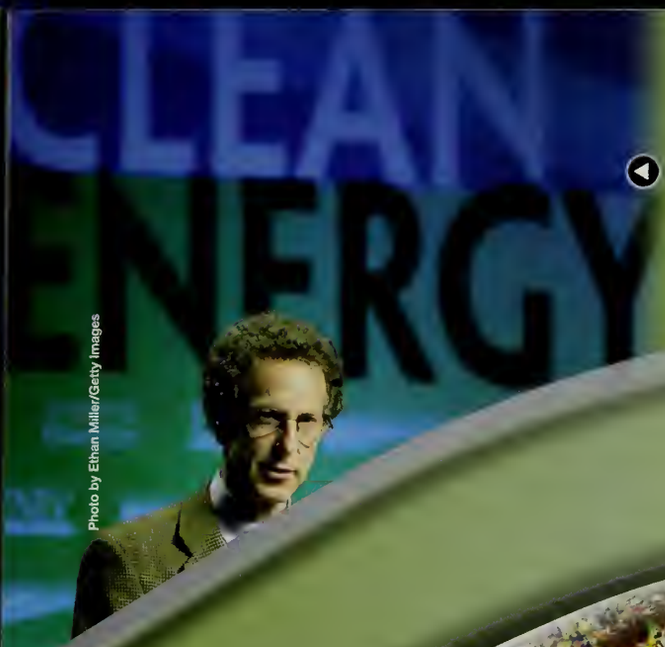

Photo by Ethan Miller/Getty Images

In September, Google and General Electric partner to develop clean technologies. Modernizing the national electric grid to enable wider deployment of wind, solar and geothermal energy will be an early priority.

Courtesy of Apple, Inc.

Photo/The Brazosport Facts, Dan Dalstra

JIM WEBER/The Commercial Appeal/Landov

Mark Dye/Star Ledger/Corbis

AP Photo/Cheryl Gerber

The green cleaning movement gains momentum nationally as environmentally safe non-toxic cleaning products are used in many homes, as well as state and city institutions.

Mark Mainz/Getty Images

Brad Pitt launches the "Make It Right" project to build 150 green-sensitive new homes in the New Orleans Lower 9th Ward, which was destroyed by Hurricane Katrina. Pitt contributes $5 million to the project.

AP Photo/Charles Dharapak

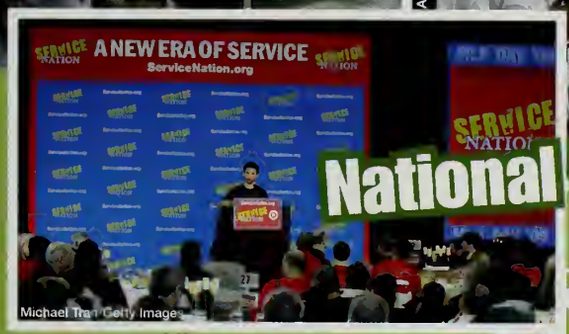

Michael Tran/Getty Images

National Day of Service

President-elect Obama asks all Americans to volunteer their time on the 2009 Martin Luther King Jr. Day of Service, January 19, and to continue throughout the year. More than 12,000 service projects take place across the country.

Summer Olympics

The Beijing 2008 Summer Olympics showcase some of the most amazing performances in Olympic history.

MA ZHANCHENG/Xinhua/Landov

© Chen Kai/Xinhua Press/Corbis

American swimmer Michael Phelps makes Olympic history with eight gold medals. Phelps sets three world records in his five individual wins.

MCT/Landov

Usain Bolt

Fastest man EVER!

Sports

The Olympic Opening Ceremony

AP Photo/Color China Photo

Cristiano Ronaldo

©Tommy Hindley/NewSport/Corbis

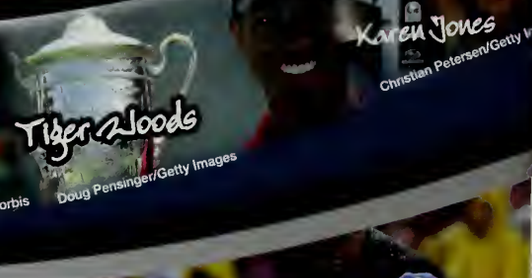

Tiger Woods

Doug Pensinger/Getty Images

Karen Jones

Christian Petersen/Getty Images

Red Wings win 2008 Stanley Cup

AP Photo/Gene J. Puskar

World Series

BRADLEY C. BOWER/Philadelphia Newspapers

The Philadelphia Phillies win their second World Series with a five game victory over the Tampa Bay Rays. The fifth game takes three days to complete after a rain delay.

The Chinese gymnasts take the team title, but Americans Shawn Johnson (floor exercise) and Nastia Liukin (all-around) take individual gold medals for the U.S.

Gymnastics

AP Photo/Hoo Gar Entertainment

PIERRE DUCHARME/Reuters/Corbis

MANDI WRIGHT/Detroit Free Press/MCT/Landov

FRANCIS SPECKER/Landov

Scott Boehm/Getty Images

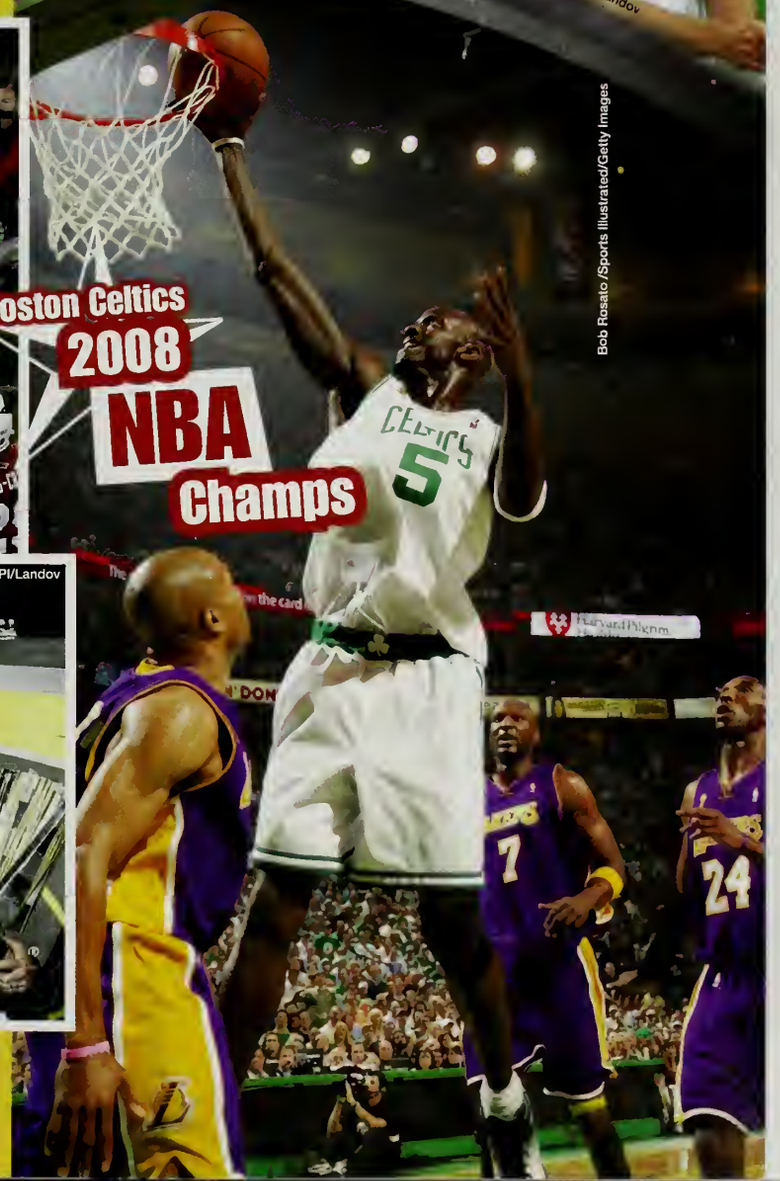

Bob Rosato /Sports Illustrated/Getty Images

MVP Santonio Holmes makes a tip-toe catch in the corner of the end zone with 35 seconds remaining to lead the Pittsburgh Steelers past the Arizona Cardinals 27-23 in Super Bowl XLIII.

MICHAEL BUSH/UPI/Landov

Jimmie Johnson captures the NASCAR Sprint Cup championship for the third straight year in his famous #48 Lowe's Chevrolet Impala SS.

Stephenie Meyer's runaway best-seller, *Twilight*, becomes a hit movie starring Robert Pattinson and Kristen Stewart as Edward and Bella.

© Summit Entertainment/Courtesy Everett Collection

Mary Ellen Matthews/NBC/Courtesy: Everett Collection

© Sony Pictures/courtesy Everett Collection

ABC Family/Photofest

MONTY BRINTON/CBS/Landov

Barbara Nitke/Lifetime/courtesy Everett Collection

THE KOBAL COLLECTION/ABC-TV/SJODIN, CRAIG

© MGM/courtesy Everett Collection

© Fox Searchlight/courtesy Everett Collection

tk

Slumdog Millionaire, a surprise entry from India about teen life in Mumbai, and Brad Pitt's *The Curious Case of Benjamin Button*, about a man who ages backwards, monopolize Academy Award nominations with a combined total of 23.

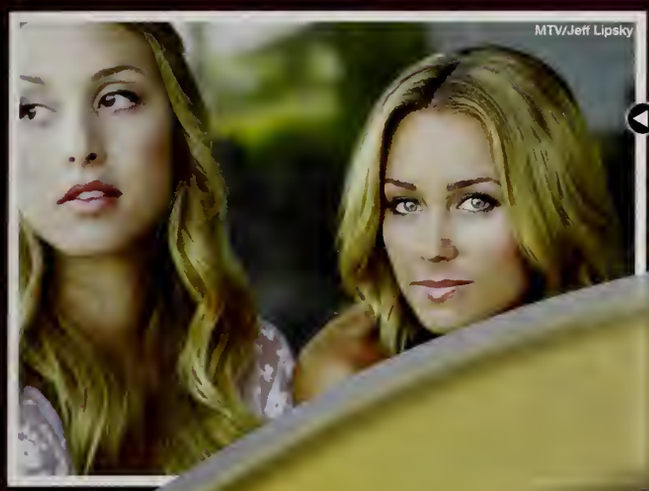

MTV/Jeff Lipsky

MTV spins off the reality show *The Hills*, following *Laguna Beach* star Lauren Conrad and her friends to Los Angeles.

TM & Copyright © Fox 2000 Pictures
All rights reserved./Courtesy Everett Collection

FOX/Photofest

Sony Pictures/Courtesy Everett Collection

© Warner Bros./Courtesy Everett Collection

Australian Heath Ledger, in his last film role as the Joker in the Batman epic *The Dark Knight*, wins a posthumous Golden Globe for Best Supporting Actor in a Drama.

Paul Blart: Mall Cop

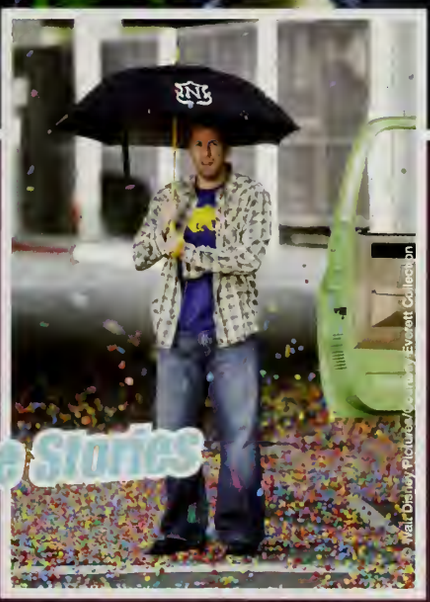

Walt Disney Pictures/Courtesy Everett Collection

Bedtime Stories

Music

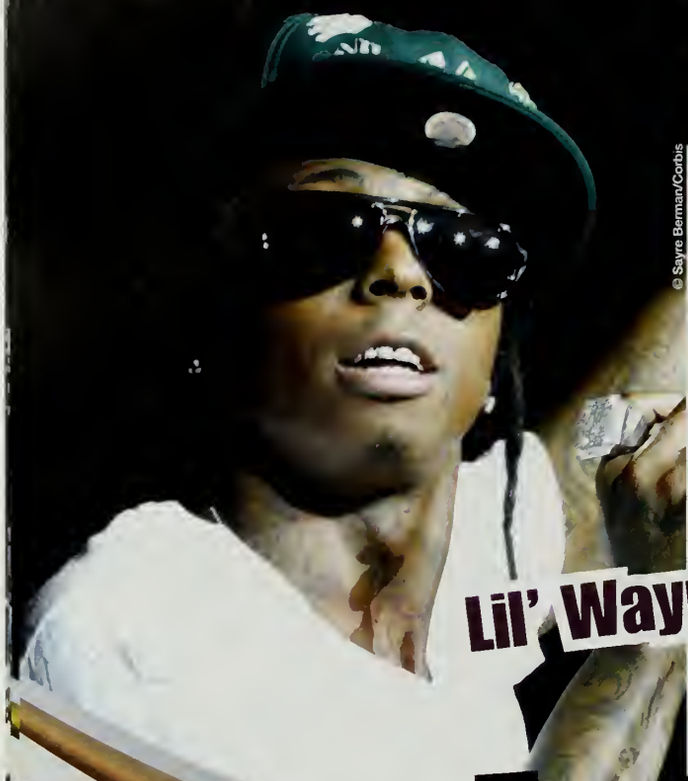

© Sayre Berman/Corbis

Lil' Wayne

Rapper Lil' Wayne takes home four Grammies, including Rap Album of the Year for *Tha Carter III* and Best Rap Song.

MTV

AP Photo/Peter Kramer

Due to low ratings, MTV's flagship show *Total Request Live* shuts down in November after a 10-year run.

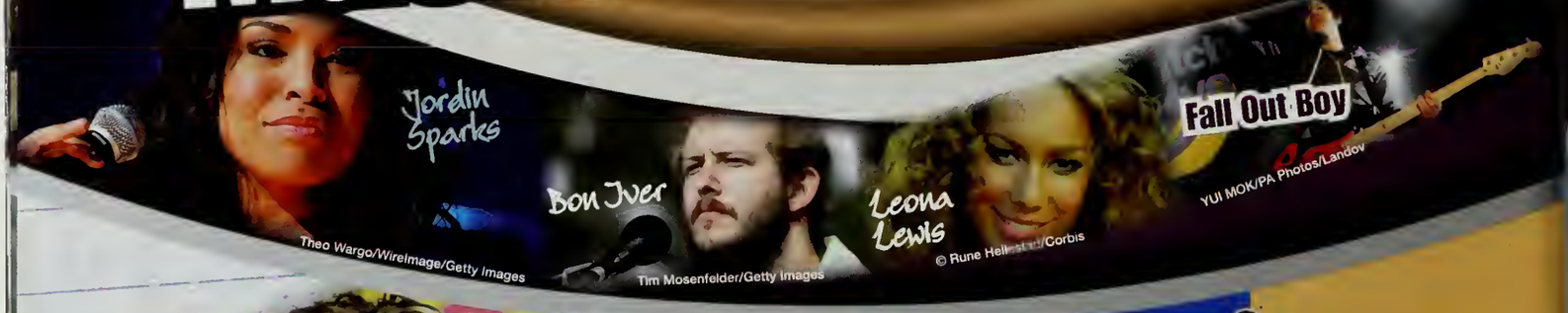

Theo Wargo/WireImage/Getty Images

Tim Mosenfelder/Getty Images

© Rune Hellestad/Corbis

YUI MOK/PA Photos/Landov

DOUG PEETERS/PA Photos/Landov

Britney Spears rebounds from years of personal challenges with her fifth No.1 album, *Circus*. She becomes the only act in Nielsen SoundScan history to have four albums that debut with 500,000 or more copies sold.

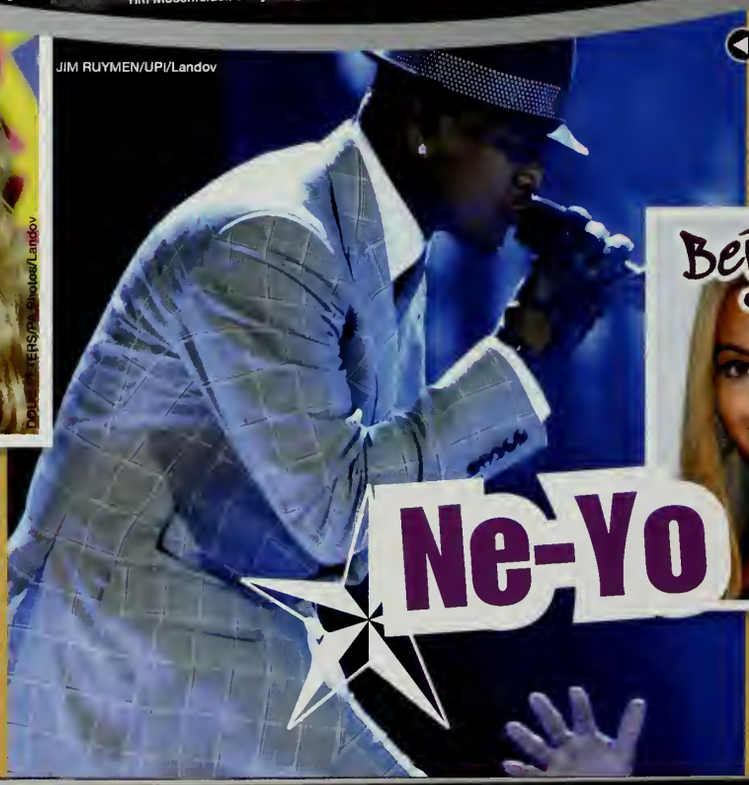

JIM RUYMEN/UPI/Landov

Ne-Yo

R&B singer/songwriter Ne-Yo brings out his third album, *Year of the Gentleman*, which debuts on the *Billboard* 200 at No. 2. The album garners six Grammy nominations.

Beyonce'

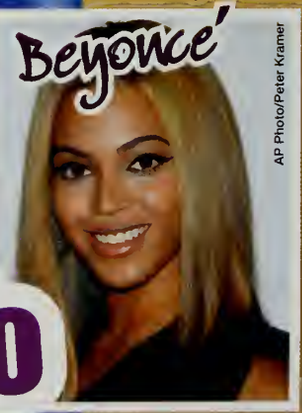

AP Photo/Peter Kramer

AP Photo/Alex Brandon

The video for Will.i.am's song "Yes We Can" garners more than 1.3 million hits on YouTube and becomes an anthem for young voters during the presidential campaign.

Classic Rock

© Rune Hellestad/Corbis

UI MOK/PA Photos/Landov

Fox's *American Idol* adds a fourth judge to the popular show. Grammy-nominated songwriter Kara DioGuardi joins regular panelists Randy Jackson, Paula Abdul and Simon Cowell.

Fox Broadcasting/Photofest

David vs. David

Kristin Callahan/Everett Collection

Kristin Callahan/Everett Collection

Rocker David Cook, with 58 percent of the fan votes, beats balladeer David Archuleta in the 2008 finals of Fox's *American Idol*.

Lifestyle

ROB KIM/Landov

242242 cha cha

Texting becomes the new writing. Teens everywhere learn to double-thumb miniature keyboards and invent a new language of abbreviations and signs.

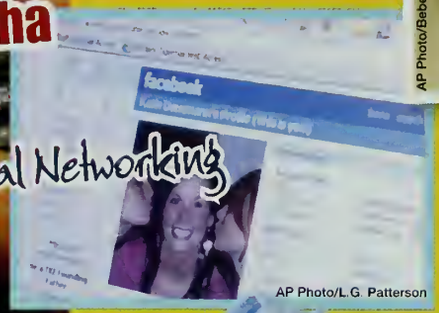

Social Networking

AP Photo/L.G. Patterson

AP Photo/Bebeto Matthews

Digital TV

The nation converts to all-digital TV in 2009. The Department of Commerce offers government coupons to make the conversion more affordable.

Slippers to wear every day

Argyle & Plaid

THE CANADIAN PRESS/ Andrew Vaughan/AP

Big Sunglasses

Photo by Barry King/WireImage/Getty Images

Designer Purses & Shoes

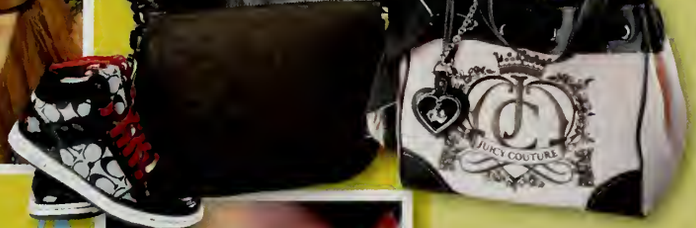

Top style trends this year include baggy pants, oversized sunglasses, designer purses, black nail polish and plaids.

Black Nail Polish

XPPP/Landov

jostens®

© 2009 Jostens, Inc. 08-0743 (1824)

Class of 2009

Justine Achille

Congratulations class of '09 for making it this far! Thank you to all my friends and family for helping me get to where I am now. I've had some great memories over these past four years: running!, sophomore clique days, sleepovers, and endless hours of laughter! Good luck to everyone in everything you do, and remember: "Carpe, carpe diem, seize the day boys, make your lives extraordinary" –*Dead Poets Society*.

Tiffany Page Aguiar

"Our lives are before us, our pasts are behind us but our memories are forever with us."- *Anonymous*. Mom & Dad thank you for all your love and support with everything I have done ♥ Frank- enjoy high school, good luck! Thank you to all of my teachers and my coaches: *Coach Foley, Coleman, Perlow, Coffin, Burkhead and Plante*. Soccer Girls ♥ *sw cb ad* ACL champs! Basketball and lacrosse; ♥ "Truly great friends are hard to find, difficult to leave, and impossible to forget." SMGC crew; Will, thanks for everything ♥ *bm jw ew* good luck guys, keep in touch *Semper Fi*. "Dare to live the life you have dreamed for yourself. Go forward and make your dreams come true." Ralph Waldo Emerson. *Good luck Class of 2009!*

John Allen

Kayla Almeida

"Nobody gets to live life backward, look ahead that is where your future lies." –Ann Landers. These four years at Plymouth North High School have gone by so fast, it's unbelievable. I will always remember all the great memories I made in high school. To my friends, family, and boyfriend, thanks for being there for me and thank you Mom and Dad for making me who I am today. Good Luck class of 2009; this is only the beginning to the rest of our lives.

Nick Anastos

Mr. Lefebvre, Ms. Zurolo, Mr. Plante, Mr. Burgess, Mr. Hales, and Ms. Manley–Thanks! Go confidently in the direction of your dreams! Live the life you've imagined.–Henry David Thoreau. (keep singing Ms. Mortensen)

Renee Andrews

"in this vast network of sharks and minnows, where the minnows outnumber the sharks a million to one, why is it that we yet to converge? To take on the upperhand? Why have we been so scared? Well not today. Not anymore. This is us growing up. Still young, but no longer impressionable. We have come to pillage. We have come to burn. We have come to incite the riot. We have come to take it over,(set your goals)!" I want to thank my mom and grandmother for believing in me and guiding me in the right direction through the rough times. Dad-I might not get to see you that often, but I just want you to know that you're such a big part of my life and my soul. You will always be my role model and guardian angel. To all the seniors, good luck in the future!

Kelsey Anti

"In every life you have some trouble, when you worry you make it double, don't worry, be happy." ::BobMarley Mom, Dad, Hillary- Thanks for everything, love you so much. Nonnie, Papa, Auntie, Uncle Jimmy, and Jess<3 Thanks for always being there. Girls and Guys<3 You mean everything to me. Countless memories, most forgotten :) I wouldn't trade them for anything

Kerry Lynn Anti

"Sometimes what you want isn't always what you get, but in the end what you get is so much better than what you wanted." -Anonymous.Mom,dad,nonnie,papa,auntie,uncle jimmy,jess,krystale thanks for everything you've done for me throughout the years I love you guys so much.Declan, thanks for always being there for me,I love you."I get by with a little help from my friends."-JL,girls and guys♥i wouldn't have wanted to spend my high school years with anyone else.Rachel and Nikki,thanks for helping me get through everything these past couple years.memories-freshman year,Halloween,football games,new years,homecoming 05,pep rallys,pink pimp,forrest rides,feb vaca 07,parades, boston,fh 05 06 07,3rd and 4th of july.Class of 09,I wish you all the best.

Ariane Renee Bernier

"A moment lasts all of a second, but the memory lives on forever."–unknown
I can't believe we finally did it class of '09! It's been a wild ride and we've shared so many memories over the past four years. And I wish you luck in all that you do. The future is ours. Let's get it! Thanks to my Mom, Dad and family for always believing in me, and putting up with me all these years. We made it! To Chanelly, Mini-me, Lili, Ti, Laura Balls, Fresh, BTB, DAB, Lisha, Tata, Suave, Pimpin, CS, KL,KR,EB, AM, MF,DD,TP,JC and all the rest, you mean the world to me and I wouldn't be who I am today without you. You're no longer only my friends . . . you're my family.

Angelo Bertoni

How Ya' Doin'? John F. Kennedy once said "Efforts and courage are not enough without purpose and direction". This is very true for me. If I did not have the direction and guidance given to me by my parents, then I would not be the man I am today. I would like to thank my parents and my friends for all the support they have given me over the years. CHABUGGIN" JS, CW, CC, JF, JC AL. NOOBS! SD, JB, DM, MH, AC. The poker nights were awesome although I have yet to win. Pipen' YOU ARE GOIN DOWN. Good luck to everyone in the class of 09. Your Future is what you make it. Make it the best you can. We have to use time as a tool not as a couch.--- JFK.

Jacquelyn Best

"Take responsibility for yourself because no one's going to take responsibility for you"- Tyra Banks♥The four yrs here have been so much fun♥I did winter and spring track, which was a blast♥I would like to thank my Mom, Dad, Sister for the support they gave me. My teachers for helping me. Mr. Burgess, Mrs. Mo, Mrs. Schram, Mrs. Blaisdell, Mrs. Enea, Mrs. Connell, Mrs. Sampson, Mrs. Harkins, Mr. Tanguay, Mr. Thompson. Favorite people: SS, BQ, AD, JC, NR, JW, AW, JA, NF, TF AD, RR, GH, PS, RM, JL, DD, TJ, RK, DH, AP MP♥Memories: Scarecrow Hill, Homecoming, Prom, Football Game, Baseball Game, MSOD♥ I want to thank my teachers Miss Jodi, Miss Lynne, Miss Katie, Miss Jocelyn that I will miss at MSOD ♥I love you so much♥ Good Luck CLASS OF 09!♥

Delaney Blute

"Remember when the only problems with boys were cooties? Your parents were superheroes and your worst enemies were your siblings. Race issues were about who ran the fastest and war was a card game. Life was so simple and carefree but what I remember most was wanting to grow up."-anonymous Mom & Dad: you're still my superheroes. Thanks for everything. Chandler, you know me better than anyone & you still manage to put up with me. Sisters by chance, friends by choice. I wouldn't have made it this far without my FRIENDS-Emily, anne my best friend always. DE & SF forever! <3 LR, AW, BAB, CB. Good luck to everyone & always remember life is too short to be anything but happy.

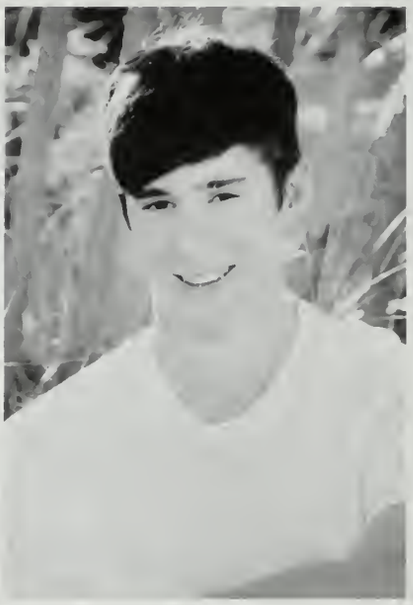

Philip Boisvert

"The man who removes a mountain begins by carrying away small stones" Chinese Proverb. High school is like a mountain and to get through these four years I had to make sure I took care of all the small things and I made it! Many thanks to Big L Mr. T DD AB KD JL TF DS, you're all awesome people! Of course I also need to thank my parents, so thanks so much! I have tons of great memories from these four amazing years of XC. "Only those who dare to fail greatly can ever achieve greatly." Robert F. Kennedy

Lindsay Borgen

"But where we ended up really wasn't the point. It was the things we saw and the people we met along the way."–OTH. Spirit week,powderpuff,"there's a legit fire,"I wanna dance with somebody,atlanta,got spirit?,go blue or go home,statechamp parade,chicken filet,carwash,black monday,señoritas,3rd left,241,sox parade,b&m,tory's, NH,Mexico, squires,09 so fine.Mom,Dad,Kyle,Gram,Glenn, &Traci:thanks for always being there and supporting me,I love you. Lauren;family, no big deal. Tory;breakfast&sunrise, frisbee,john mayer,big whoop. Sarah;thanks for all those years. Friends; thanks for all the memories."We might be laughing a bit too loud, ah, but that never hurt no one"–Billy Joel. And to the class of 2009, thank you for four unforgettable years.

Sam Bramhall

Thanks to Mom, Dad, Sal, Liz, and Ben. K.P.* T.F. J.D. T.L. K.P. K.A. J.L. C.R. J.L. D.G. D.S. D.H. S.O. J.B. C.N. J.C. C.D. E.M. L.P. S.F. S.B. L.B. P.K. R.K. B.B. D.R. T.O. T.R. T.J. K.P. E.P. L.P. Good times with PNXC-WFSU, hanging out at the Beach house, Club house, Shop, 64 Curtis Drive, Green Destiny, Rebecca, JJ, Ron Burgundy, Chiltonville Rides. It has been a great year.

Sarah Nicole Bramhall

Mom, Dad, Jared- Thank you for all your love and support throughout the years, I love you! Jessica, ten years of memories and more to come! I love you and thank for being such a great friend! RK, BM, & Friends, love you all♥! Dance team, Perlow Soccer, Plylax, SMGC crew, MSOD, Nick's Big Event, Boca, MV & Ptown, PB, Secret Santa, goat&shoelace, Live, scandalous, 3rd&4th, Spirit Week, FIRE! Homecoming, Prom. "I wanna do something better with the time I've been given and I wanna try to touch a few hearts in this life; Leave nothing less than something that says 'I was here'"-Lady Antebellum. Good Luck Class of '09! I'll miss you all!

Joseph Brigida

"Roll on Roll on Roller Coaster We're one day older and one step closer" KR. Dad, thank you for your hard work and dedication. Mom, thank you for continuously supporting me. I love you both. Pete, you have had a huge influence on me and I appreciate everything you have done for me. Lia and Libby, thank you for all the good times and laughs. Love you. My boys, thanks for the wild times. Baseball, Soccer, State Tournament, Tmac's, Ben's, JJ's, Ant's, Corey's, Plantation Rd, mantown, Chaz's gym, ponds, sailin', MP rides, 241, Springsteen, Petty, DMB, 3rd & 4th, CC, UMASS trips, cookouts, shoes, point, ski trips, Celts parade, Sox games, new years. "Let's take the good times as they go, and I'll meet you further on up the road" B. Springsteen.

Amanda Nicole Brisbois

Congratulations and good luck Class of 2009! Thank you so much Mom and Dad for everything you have done for me so far. Nick, Ashley, and Alex you guys are the best. PN Dance Team- I have had so much fun dancing with all of you. "The future belongs to those who believe in the beauty of their dreams."-Eleanor Roosevelt

Chanel Lee Britto

"Our deepest fear is not that we are inadequate, our deepest fear is that we are powerful beyond measure."-Marianne Willamson. Aunty Lea thankyou so much for everything. Devin, Frank,&Landyn <3 you. Dnuts you're the sis I never had. A special thanks goes to my family who showed me love and support: Mom, Dad, Johnell, Mizz, Khan, Tree, ma&papa, Gram&grampa, MD, FA, and many more. I love you all. Friends: BaBiña, BTB,delane,titi,wiener,KL, Fresh,smell,CS,WK,AM,TP,RA,RS, LK(you are special to us),krishanna,and anybody else I didn't mention.PN Bball<3 wutz good mathletes: doug,sizzle,tang,DB,square) "Channel 70!" Ddawg, you're the illest person I know lol. Good luck class of 09'. I'll miss you, its been real. P.S. OBAMA 08'

David Broderick

Thank you Mom,Dad,Jenna,Kevin, and everyone else that supported me over the past years. The coaches and players of Plymouth North Football, thank you for the four great seasons, though we all still fear the "Burk". Yoda once said, "Do or do not, there is no try" Live without regret and without limits. Basketball games, BK lounge, and 241 with the specialists. Piantedosi's Butcher Shop. Weight room. Friday Breakfast. The years at Plymouth North were all but dull, and will go down as the best years of our lives. Congratulations to the Class of 2009 and always remember you only live once. "So dig in deep, hold your ground, and make the best of today for tomorrow may never come, but yesterday will never leave"

Joshua C. Brooks

"The most rewarding things you do in life are often the ones that look like they cannot be done"-Arnold Palmer. Thanks to everyone who has made a difference in my life. Mom, Dad, and Wyman-I appreciate all your support over the years. Without you I wouldn't be who I am today. I love you guys. Friends thanks for the great times, they will never be forgotten. Memories: Golf Team, DECA Conferences, Boston Sport Domination, Red Team, Perlow, Boxing Mrs. Chadwick, Team Y, An Unfortunate tennis accident, Fallon Period 5 Spanish, Nicks Big Event, Discrete Math and many other great times. Throughout my life many people helped me along the way. Once again thanks and good luck to the Class of 2009. "ANYTHING IS POSSIBLE!" –Kevin Garnett.

Matthew Brouillard

"Show class, have pride, and display character. If you do, winning takes care of itself."-Paul "Bear' Bryant Thanks to Mom+Dad Thanks to Tim+John for being role models FAV people RM BM JE Beever Tmac TR MW DB JJ BM DT TH JW JD NA RB BC PC + a lot more too many to name.All the girls you know who you are."Mom I'm sleeping over Maloney's" Bryans basement New Years 08 Homecoming 07,08 Prom 3rd + 4th July JJ's 17th Football Dinners Emily's house Tory's House Summer 08 Tmac's Close calls China Pilgrim Lazertag Girls getting grounded MP Crew+2 FTBL Capts: FlynnyClarkyKneeland its been great FAV class Mr Plante Mr Hales Mr Farrell Ms Manley Coach Moore Thanks to all my coaches +teachers over the past 4 years and to Mr Tanguay

Jessica Weld Brown

Mom Dad Carissa Adam & Andrew,thank you for everything.I love you so much."You'll be with me like a handprint on my heart and now whatever way our stories end I know you have rewritten mine but being my friend"-Wicked. Sarah,love you always. I couldn't ask for a better best friend. Dave, you're the best♥ My Officers,you three are amazing. Friends, I love you & thanks for the memories. JVSoccer,PlyLaxCampRoche,BlackMonday,Homecomings,Prom, SpiritWeeks,Nick'sBigEvent,Boca,Maine,Skiing,Neighborhood, MASC,DECA,JessicaLive,Tory's, Antonia's,Sheila's,xoxo,3rd&4th, MV,SecretSanta,StateChamps,Ptown,241,Concerts,legitfire!"We may never have our reason to shine but here and now this is our time"-Rob Thomas.
Good Luck Class of '09(SO FINE)♥

Emily Ann Bryant

"In this great future, you can't forget your past"- Bob Marley. Thank you so much Mom, Dad, Kate, and Al for being with me through my past, present, and in my ever nearing future, where ever it may lead. I love you Nana, Papa, Grandpa Jake, Nana K, and Uncle Tim, I wouldn't be who I am now without you, you are forever with me. Lexie, thank you so so much for everything, you are my best friend always. Thank you to all my coaches and teachers, without whom I would not be where I am now. Mrs. Rosa you are the woman, love you. PN Field Hockey and PlyLax ladies, you girls are amazing! All my friends and family, I love you all, and to the class of 2009, in the words of Confucius, "Where ever you go, go with all your heart."

Caitlin Priscilla Burton

"You must be the change you wish to see in this world." –Gandhi

Thanks to my friends and family; you all mean the world to me. Mom, Dad, Bobby, Tyler, Courtney thanks for everything, I love you all.

"One of the greatest most underestimated resources in this country is youth . . . let's be the action generation." -Hanson

Courtney Helen Burton

Thanks to everyone who has been there and supported me throughout the years. Mom, Dad, Bobby, Tyler, Caitlin, Diane, Uncle Skip and the rest of my family; thanks for everything. My friends, you've meant the world to me and I couldn't have done it without you. The memories I've made throughout the past four years will last forever. Soccer girls, I've loved every minute of it-ACL CHAMPS! To the class of 2009, good luck with everything. "Celebrate we will, cause life is short but sweet for certain." -DMB

Kyle Buxton

There's been a lot of good times with everyone, TS, KP, TL, JL, TO, JC, DR, CD, CK, RG, JD, SH, AL,AM. Skating everyday downtown after the CVT. Sitting at the tables not knowing what's next. "Welcome to Buxton's second home."-Kyle Payson. "Life is one big road with lots of signs. So when you're riding through the ruts, don't complicate your mind. Flee from hate, mischief and jealousy. Don't bury your thoughts, put your vision to reality. Wake up and Live!"-Bob Marley

Peace

Andrew Cahill

"The dictionary is the only place where success comes before work."–Anonymous. I can't believe the last four years have gone by so fast. Choosing North was one of the best choices I have ever made. I want to thank my family: my mom, dad, Michael, Nan and Gram. Thank you for everything you have done, I love you. I would also like to thank my teachers and all those that helped me along the way. I'd like to thank my friends for all the good times we've had: Christina, Mike, Dave, JB, SD, DM, AB, DM, LP, AD and all the rest: good luck. And to the class of 2009, best luck to all with college and your life beyond. "If you'll not settle for anything less than your best, you will be amazed at what you can accomplish in your lives."–Vince Lombardi

Nicole Calvino

"Everyone who got where he is has had to begin where he was," Robert Louis Stevenson. My 4 years at Plymouth North have flown by. I'd like to thank all my teachers for all the help they've given me. I'd like to thank my parents for pushing me and keeping me on the right track. I love you guys. I'd like to thank my friends for all the good times together (KG, EB, LF, ED, RA and KB). I wish everyone the best of luck in their futures. I leave North with memories that will never be forgotten. It's hard to believe that this day is actually here and we have gone from teens to adults. I hope everyone makes the best of their futures. Go Eagles!

Antonia Brook Cappola

Thank you Mom and Dad. I'm so grateful to have two wonderful parents that I've grown so close to. Tanya, I love you big sis. You've been such an influence by helping to shape me into the person I am. Thanks for the laughs Tristan. Emma and Jenna, I can't wait to see you girls turn into young ladies! Friends, thanks for the memories. AZSWRKJBCD Officers, foreign exchange students, ModelUN, Tmacs, Oxfest, I wanna dance w. somebody, girls tourni, Bear Hunters, DMB OAR Petty 311 3rdLeft, pimp mobile, "squid", shepit, Marylou's girls, 3stooges, 241, powderpuff, Lady Eagles, team dinners, ACL! Goodluck class of '09. "Think of the fun that we had not caring until the next morning. It feels so good to go through life with your eyes half open."-DMB

Erin Carey

"It ain't over 'til it's over."- Lenny Kravitz. Mom, Dad, Connie, Kevin, Skooter, Amanda, Kerri, Brandon: thank you all for everything. Prom 2008, IHOP, 3/21/08, Narragansett, 6/14/08, 10/25/08, Maroon5, Erin Careys! Double jump, "Seventeen is just a test."-Ronnie Winter. AH, SF, JL, KF, KG, NC, KA, AM, Mg, JA. Good luck Class of 2009!

Philip Cash

I'd like to thank my family for helping me get through these past years. Mom, Dad, Nick, Nina, Noni, Grampa thank you. Papa I could never thank you enough for everything you have done for me. "Time you enjoy wasting was not wasted"-John Lennon PN Golf, state tourneys, bus rides, Mama McCosh sandwiches, Baseball, Perfection State Champs 26-0, Ernie's 241 great times, DECA ATL, cards, Pond nights, Tmac's, Oxfests, Squids, The Last Resort, The CAVE "You already know", Close Calls, Club Car. Friends, we had fun while it lasted. Good luck to the class of 09'. "We were wild, we were crazy, we were mostly young"-Kenny Chesney

Justin Cassiani

"What up!!" Favorite People: Gabby, Scott, Jackie, Curtis, Amy, Jess and Dani Have great memories chillin' with my friends and taking long walks. Happiest when playing basketball and listening to my i-pod. Many thanks to Mom and Dad, Joanna, Josh and Julia.

Tina Marie Chandler

Mom - we have become so close this year; you're like my best friend & Dad - thank you so much for everything you have done for me over the years; Josh & Jared I wouldn't have got away with anything these past four years if it wasn't for you; I Love you guys so much. Jayden love you buddy, to the nights we won't remember with the friends we'll never forget: Britt (bbt) Beck Maybug Bri Bri love you so much: ND DA AZ JW, T-Samp thanks for always being there for me, Amy you're like my big sister love you frousin! Good times at: hockey, caddy, Gwen, Feb vaca 07', Prom 08', Coops, Shizz's, Cheerleading, Good luck to the class of 09' "In this bright future, you can't forget your past"- Bob Marley, Mer-Cmer- (JL)

Alexander William Chapman

"Here's to the nights we felt alive." –Eve 6. The last four years have been full of memories I will cherish forever. I think the people I owe most are my family; I love you guys so much and thank you. To all the guys from Plymouth North hockey, its been an honor to play with all of you. And to my friends, Dave, Andrew, Steph, Jen, Greg, Scott, Kirsten, Ashley, and all the rest, I love you all and thank you for everything. There are far too many good times to list, but you remember them all. College will take us all in different directions, but I do not believe for a second that our paths will not cross again, and I look forward to seeing you all again somewhere down the line. "I know I'm leaving, but I'll be back another day." -Oasis

Brett Alan Chasnov

~Above all I would like to thank my Mom & Dad for all the support & encouragement throughout these lastyearsofhighschool.Tomy brother*Tyler*thanxforbeingtheremethroughitall.As for soccer and basketball tourney times,baseballgames.Myboys*Tmac,Ckeel,Flynny, TR,JB,JS,JW,PC,Pimpin,*MW,MB,DM,DT,MH,TL,DB,Krebs. You all have been there for me, the good & bad. For the ladies JW, *Crazy Nikki*, MS,CM,LP,TA,BM,BC,SW,EA,KE,AZ,*Patty*, it's been real. The good times, Coreys Cave,Tmacs,JJ's,Cosgroves,GymWith Flair,Ants casa, Savards, FL & N.H trips with Tom&Joey,241Ernies, MPrides,fastfood. "Everything happens for a reason"Anonymous. Keep Living the High Life! Congrats class of 09' "I'm outa here" inspiring words of Ms. Anzuoni.~

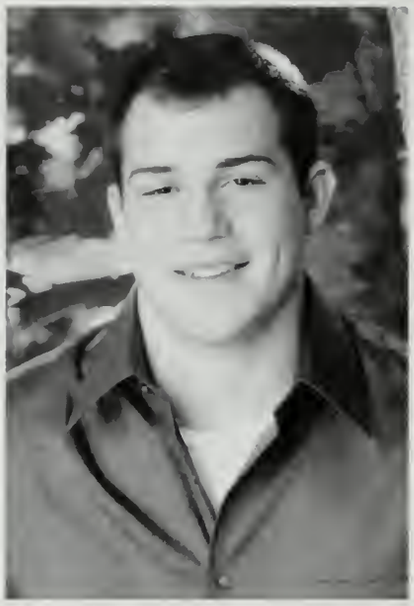

Anthony Clark

"Don't hit at all if it is honorably possible to avoid hitting; but never hit soft" Theodore Roosevelt First I would like to thank my parents I wouldn't be half the man I am today with out you guys and to Jake and Heather for all the laughs Jessica thank you for your support and the good times we've had and will have All my boys Brou Milian J-dirty Flynny Maloney and Beave we've had some great memories Treid T-mac J.J Kneeland Football Kneeland no one runs on our side Flynny me and you at the 50 theres no place I'd rather be on a Friday night than underneath those lights the great times at maloneys,pull through,the MPC everything I'm not made me everything I am

John Claudio

Its over, we're finally done, its time to take over our lives and step into the real world are you ready, well lets go make the best of it. Its been fun ya dig chillin at the beach house "no windows no way" haha. Ma and Tay thank you for being behind me this whole way, making sure you see me graduate I love yall. To my sisters Kika, Tasha, and Krystal thanks for pushin me in the right direction. To all my friends you already know the deal Bobo, Tonis, Daver, Sammy B, Covy, Buxton, Devin, Ambam, Amanda, Becky, Mary, B-Coops, Chop Chop, Sampson, Chaz, Payson, Bean, Drew, Rosie, DJ, Billy, JV fo' life. The rest of the seniors thanks for the good times. Plante you the man. Just remember guys "Every sunset has a sunrise".

Kianna Cobbett

"People will forget what you said, people will forget what you did, but people will never forget how you made them feel."-Maya Angelo Many thanks to the marching band! You guys were like family to me. I had so much fun and I'll never forget any of you. I'll miss you all. Do it up next year! Much love to the square. Thank you Elijah and your "kind of kiss that made me know that I was never so happy in my whole life." (The perks of being a wallflower)

Elizabeth Anne Colbert

"Love all. Trust Few. Do wrong to none." –William Shakespeare. "Never shall I forget the days I spent with you. Continue to be my friend, as you will always find me yours." -Ludwig van Beethoven. Best friends: CM, AP, AB, AP, SM. I love you all! Memories: PN softball, 3rd of July, Chadwick's class freshman year, ballet, half days at Panera, AP Bio video, PGSL, photoshoots by the bonfire, and Homecoming '08. To Mom, Dad, Abby, and Anna, thank you so much for your love and constant support. And to the Class of 2009, live life to the fullest and appreciate every day. Best of Luck!

Clay Conley

"All In All Is All We Are" – Kurt Cobain

"You probably know who I am, and if you don't - you probably aren't reading my senior bio" – Clay Conley

Remember The Fun Times

Thanks Everybody, especially Mom and Dad

Brittney D. Cooper

2 The Class of 2009: I wanna let every1 kno its been fun chillin 4 the past couple yrs, thanks 4 makin school bearable an my Xtracurricular activitys AWESOME! Every1 make the most out of life, so 1 day wen ur life flashes b4 ur eyes its worth watchin. So many good times at mi casa along w/ plenty of other unforgettable (or unforgettable) memories w/ definitely more 2 come. Thanks Ma, 4 keepin me So Fly w/ my Hot Shoes and The Pink Caddy and 4 lettin us get away w/ so much we love an appreciate everything u do 4 us. I Love U Guys!!! Sherry, Weina, Tiner, Mer, Bean, Fitzy, Steph-ney, D-Ron, J-Lay, JonJon, Kelsey, D-Lain, LWeina, Sharpie, Tonis, Dave, Knobby, Karla, WHOOP WHOOP!!! (Okey dokey)

Joe Costa

18 Years . . Four of them at Plymouth North. They weren't kidding when they said it moves fast. I've learned a lot, but not just in my classes . . which maybe I took a little too lightly, but real life stuff . . like friendship is only as real as the people in it and lucky for me, I've finally found the real ones. Dream team, this is how we do; glow sticks, assorted parties, techno, balloons, car raiding, all the good stuff. Mom, its been a long, curvy road, but we've made it and even though it wasn't easy, you were always there, thank you. Pat, you've basically prepared me for everything; when your hungry, grab a cookie. Class of'09, these are our lives, and so far, we've certainly lived them well.

Andrew Cullivan

Thanks Mom and Dad for always being there, helping me through the good and the bad, love you both. Jared, have fun with the rest of high school, make me proud. Nate, you're a great kid, don't ever change. Friends, thanks for all the good times and the memories. Good Luck Class of '09.

"And if all you ever really do is the best you can
Well, you did it man"-Montgomery Gentry

Nicole Marie Dahill

"Everyday seems the same as the day before, but when you look back so much has changed"~anonymous Mom Susie+Jimmy I love you all so much - I'd be lost without you thanks for being there♥Tristan welcome to the family!Tori Kailah Bri Kerry Joey Corey Brett Taylor thanks for gettin me out of trouble for as much as we got into it ♥CM.MS.MJ+especially KB! Playing by the rules isn't as much fun GoodTimes:FreshmanYear,Halloweens, FebruaryVaca'07,HockeyExpress,Shizz'sHouse,Tom Petty,SixFlags,FootballGames,Parades,ForestRides, 241,CVT, Sledding,WaterStreetCrew,Homecoming'05, Prom,Boston "In this bright future you cant forget your past~bob marley."Congratulations to the class of '09 ♥

Victoria Danner

"That feeling that you get at 17 or 18 that nobody in the history of the world has ever been this close loved as fiercely laughed as hard or cared as much"-OTH Thanks to all my friends for the endless amount of memories: Camp Roche!State Champs,there's a legit fire, picture scandal, 3rdLeft, Got Spirit? Secret Santa, PNN sumolove,FH&Softball w.Kim,girls tourney,eggsecuters frisbee, señoritas,go blue or go home, bigwhoop,cuddling scavhunt,7 min nettles,today was a day just like any other prom, johnmayer,dyno, sunrise breakfasts & never ending convos. Lou Foley Em & Jess love you girls to the moon bestfriends! Max love ya buddy xoxo Mum & Dad I couldn't begin to thank you enough, love you more!

Seniors: you rock, don't ever change
PEACE✌LOVE♥'09

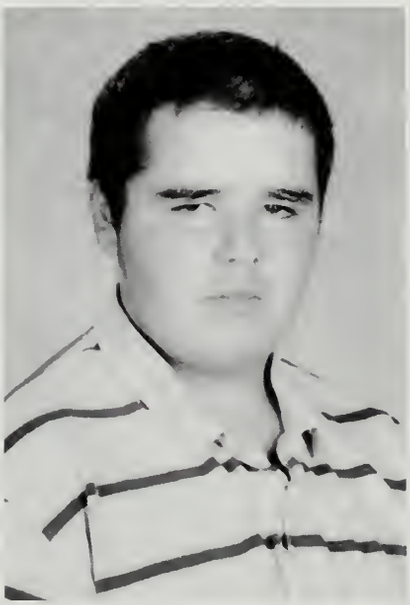

Curtis Datri

Dylan John Davis

Thanks to Shane G, Phil B, Kyle L, man team, kingfish, anime club, Tim Q, Derek R, Hannah M, Dennis W, Ben W, my teachers, classmates, and coaches, and the Romano family.

Special thanks to Mom, Dad, Griffin, Morgan, and Katelyn C.

Memories: man camp, travel trips, Hedge Elementary, Camp Bournedale, boy scouts, beach club, warped tour, prom, and hanging with friends.

Favorite quote: "Own it!- Jay Craft

Kyle V. Decker

"An Honorable person does not look the other way" A Friend

Awesome People: KZ, PB, LK, SM, KC, JA, AB, JW-B, MH, KL, and all the other people who made my 4 years at PN great!
Memories: XC practice, Uno's Nights, Papa Ginos, The Waterfront, nights out in Bourne, and just hanging with my friends.
Many Thanks to: My family for pushing me through these 4 years, my teachers for helping me along the way, and my Sensei for showing me the Way of Karate.
School Activities: Cross Country, Wrestling, and Spring Track.
Happiest when: being with friends, running, watching America's Funniest Home Videos, or doing Karate

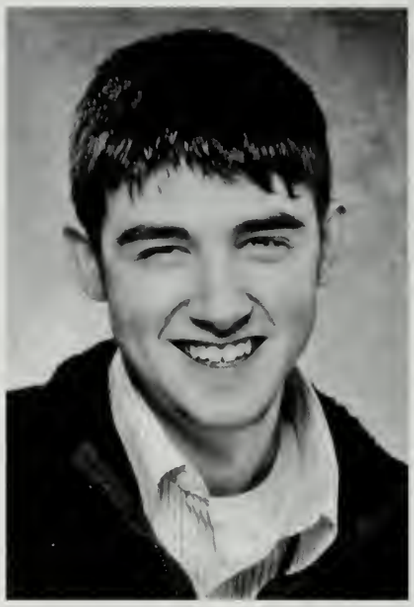

Cory dePasquale

Much love to the friends and family; I couldn't have done it without you. To all my friends, KEEP IN TOUCH! Respect to the crew- bobo, daver, odizzle, bean, b, sammy b, tyger, tyler, becky weiner, stalker, bcoops. RALLYX 09. Vanessa, I love you. To mom, thank you so much, I wouldn't be here today without you. To dad, thank you for everything.

Jordan Depina

First I would like to give thanks to my parents Kelly and Al, and also my brother and sister Jerome and Brianne. My parents told me that "with God all things are possible". This quote has stuck with me and has helped get me to where I am in my life today. This quote has also helped me with all the accomplishments I have made with my skateboard. I am always happiest when I am on my skateboard, or doing anything involving my skateboard, and spending time with my family. Other than skating I am hanging out with my friends. And as my friends would say, one of my favorite quotes would most defiantly be "what's up ladies?"

Allison Dexter

"Life isn't measured by the number of breaths you take, but by the moments that take your breath away." Seniors 09! It finally came. I want to thank my family for everything they have done for me. To my friends, you're the best. Thanks for all the great memories. Lady Eagles, ACL Champs! Thanks to all my coaches. Good luck to everyone. Live.Laugh.Love.

Ashley Dion

"Dream as if you'll live forever, live as if you'll die today."
-James Dean
Its hard to believe that these four years have gone by so fast. The memories I have made throughout my high school years are everlasting. Thank you mom and dad for guiding and supporting me, you have been my backbone through it all. Thank you Samantha, for always being there for me and being a shoulder to lean on, I hope your senior year is an amazing one. To my friends, I want to wish you all the luck in the world with your futures and thank you for holding me together through tough times. From girls' night to cat fights I will miss it all. Volleyball #2 I am going to miss you ladies! Good luck class of 09!

Alyssa Drew

My four years at Plymouth North have been the greatest of times. Favorite people: Jackie, Jas, Corey, Nicole, Sam, Lindsay, Dougie, Jessica, Ashley, & Katie. Happiest when in science with Mrs. Connell, English and cooking with Mrs. Sampson, gym with Ms. Motyka, and ceramics with Mrs. Harkins. Thank you, mom for being there for me through everything. Thanks to my family and friends. Mrs. Crane: you have really helped me in school and in life. I really appreciate your hard work. You are a great role model. Thank you, Nanna and Auntie Maryanne. "You have so much power to bring awareness, prevention and change."
– Ashley Judd

Conor Duggan

Thank you to my Mom and Dad for always pushing me to do my best, supporting me, and helping me out whenever I needed it. Caitlin thank you for being a good role model and always being there - Brendan keep working hard in school and sports, thanks for always chillin, good luck to both of you. My boys, I will never forget the good times: pn soccer, oxfests, t-macs, the pond, mantown, squids, plantation road, new years, celtics sox pats parades, best/worst times in the club car, dmb, oar, springsteen, late nights at bennyts, 241 Tuesdays, the girls, neighborhood. Thank you to my teachers and coaches. These have been the best 4 years of my life - Keep it real 2009 "Celebrate we will, because life is short but sweet for certain" Dave Matthews

Scott Durocher

"If you admire somebody, you should go ahead tell em. People never get the flowers while they can still smell them"- Kanye West. To all my family: Mom, Dad, David, Lisa, Ash. Thank you for always encouraging and supporting me, I love you guys! DB, Molly, and Ryan, I cannot say how much you guys mean to me. I consider you part of my family and I love you guys too. So many good times. Friends! Dpl G-baby Hail JLP SF. BK parking lot and New Tokyo with Ryan. 5th period Fallon's class. Half day Wendys-DZZ. Taking down poker nights and Hearth n Kettle breakfast with Higgins. Horrible scary movies with MKR. Enough memories to last a lifetime. Special thanks to everybody I couldn't fit in! Good luck class of '09! Weezy baby.

Erica Duval

I would like to thank my mom for making sure I did well and for always being there for me, I Love You. Thank you Ryan and Leslie for being good and helping out. I love you both so much. Thank you to my friends for making my high school experience memorable. I will never forget all the good times we shared in and out of school, I will miss you all. Thank you TKB for being in my life, I Love You Boo!

Makayla Elliott

"The longer you live; the higher you fly; the smiles you give; the tears you cry; and all you see, is all your life will ever be"-PF Mom, Dad, & Dave - Thanks for putting up with me through the years, always being there when I needed you, and supporting me along the way. I love you so much; you mean the world to me. To all my friends- love you all, thanks for making these past couple of years unforgettable. Spirit week, powderpuff, Senioritas, EK!, "legit fire", Roberta, PNN, "fat kid, white hat", State champs, PNDT baby; we're a family, not a team, Coach Katie, MSOD;Kate & Jodi, JW, NF,SB, new years, 3L, peace and love, pound it, no big deal. And to the class of 2009, I wish you the best of luck with whatever road you take. '09 so fine♥

Justin Ellis

First of all I want to thank my family, especially my Mom and Dad. I never could have done this without all your help. Anthony, Ryan, Beeve, Brouillard, and Maloney, I'll never forget all the good times we had. MP, Bryan's basement, "Pull threw!" DECA in ATL, everything and everyone else I can't remember, it's been fun.

Stephanie Katherine Feeney

"It's not always easy and sometimes life can be deceiving I'll tell you one thing it's always better when we're together."- Jack Johnson Unforgettable times with unforgettable people: PTS, 48-48, the RV, emporium, indoor snowball fights, MD friends, moon boots, GS raves, philly, Tuesday's hamburger, pin the veggies, chawda van, cup communication, paula cole, chenny, the sable. Jen&Amanda, always. "So go on, go and take on the world, take my words and say good-night and never say good-bye."- Taking Back Sunday

Lauren Fender

The past four years have been great at North. I've made awesome friends, especially the girls on the soccer team. ACL! Plymouth North has also taught me the value of education. I want to thank my family for pushing me to do well in school; Mom, Dad and Sarah.; My favorite times at North were; 07' and 08' Proms, Friday night football games, going to 08' baseball games and winning the ACL my Senior year.

Shayna Ferguson

To my family:
Thanks for all your love and support. You have given me the strength to reach for my goals, even when I felt like I couldn't. You mean the world to me!

To my friends:
Diedre, Katelynn, Jade, Nykki, Chelsea, Tanya, Patricia, Aja, Nick, Dj, and Kalani

Thank you for each bringing something great and different to my high school years. I wouldn't be here without you. I love you guys!

Tyler Ferreira

How can you fit 18 years worth of memories in a paragraph? You can't. I couldn't have gotten by without a little help from my friends Joey D, Sam, Bones, Sheila, and The Dr. - Emm and Cait - thanks for the talks and your endless advice. Mom and Dad, there isn't a word big enough to say how much I love you. Thanks. Vance - your words of wisdom always help. Nesta, Drum, Run, and Ski. Brewster, and of course PNXC – WFSU. The Beach House. Be yourself. Smile and Laugh. Have fun. Make noise. Let the clocks forget time. Listen to Bob Marley – "Emancipate yourselves from mental slavery; None but ourselves can free our minds." Love and Peace. Irie . . .

Sheila Marie Fey

"Everybody knows it hurts to grow up, and we're still fighting it."-Ben Folds. Mom&Dad; love you more than the stars. Zak,Chris,Dan,Ben,Pat&Mal; love you bugs. Bri, tyler, girls&guys; loveyou,thankyou. I'll never forget those epic occasions; CampRoche; musicals; Gossip Girl xo; MASC bust; soccer; PNN; thomas; we didn't start the fire; 5th; Ernie's; Boston; blackmonday; 1620; softball; 3rdleft; NY07; eggsecution; apollo; Elias; SPIRITWEEK; undefeated; beach. Officers; LOVE you crazy overachievers. "Promise me you'll never forget me, because if I thought you would I'd never leave."-w.t.p. good luck class of 2009- WE DID IT! Ohninesofine☺

Adrian Figueroa

"Never, never, never give up", W. Churchill. To think I spent these last four years of high school trying to weasel my way out of everything and it worked. I would like to thank all of the teachers that that taught me and helped me thru these four years of high school. I would like to give thanks to my g. mom for always being on my case and my parents for being supportive. Mr. Tanguay thanks for busting my chops I would never have been able to do it without you, Mrs. Cole thanks for being there for me, Mr. Thompson thanks for helping me stay out of trouble. I am really going to miss this ghetto school, to bad their making a new one when where gone. I wish every one in my senior class the best of luck. "It's something unpredictable, but in the end is right. I hope you had the time of your life", Green Day. SENIORS OH 9 OH YEAH!!!!!

Amber Finnigan

I would like to say congrats to the seniors; we made it. I would like to say to my mom and dad thank you for always being there and taking care of me. I love you so much. To my sister Katie and my brother Dennie I love you. To all my friends good luck. To Renee Andrews my bestie I love you and thanks for always being there. To Erica Duval I will never forget you. To my grandparents I love you both so much. To my aunt Jill you were such a moral support and I wanted to say thanks and I love you. My most unforgettable memory was being at prom of '08 with Alexas, Kristy, Renee, Erica.

Nicole Fitzpatrick

Mom you're my strength you have guided and supported me in all I've done I owe everything to you. Dad no matter where I go in life I'll always be your Princess#1. Britt you'll succeed in whatever you do DREAM BIG lly. JKP 32407 we stand strong heres to the future lloveyou, always. AH stay scandalous our shady route BFF. Friends AZ,AG,TP,BG,TC - never forget the good times; tent nights, BCOOPS house, freshman yr, April vaca07, prom08. COOPS lly girl bff MSOD Miss Kate & Jodi, JW,ME,SB-BUMPA, Mighty Ducks, you're family, our dance parties & class talks, I love you girls always in my heart. Class of 09 "Go confidently in the direction of your dreams live the life you imagine" Thoreau

Rachel Fitzpatrick

First of all I want to thank my mom and my brother (Fitzy) for putting up with me when no one else would. I also want to thank my best Girls Michelle C. and Becka R. for being there through the good as well as the bad, we've had so many good times I can't even start the list. Muffin! I Love you Guys! I also want to give a special thanks to the Alternative High School without this opportunity I wouldn't be where I am now.

Ben Fleming

"Twenty years from now you will be more disappointed by the things you didn't do than by the ones you did do. So throw off the bowlines. Sail away from the safe harbor. Catch the trade winds in your sails. Explore. Dream. Discover." –Mark Twain. Thank you Mom, Dad, Bobby and Cam for being here. Love you guys. Thank you Papa for being here for me. Thanks to everyone else that has helped make my high school career as much fun as it was. PN Soccer, Duggan Brig Wes James Hughes Bret Roark Humbo Mark and Jimmy Kerr at UMASS. Billy's house – pond – woods – power lines. BR JL NR WR JF JS KW AT DR AL CC AC JC SD. Good times guys, live life to the fullest, no regrets.

Kerri Ann Fletcher

"I myself am made entirely of flaws, stitched together with good intentions."- Augusten Burroughs favorite people: gm,ka,ad,ec,gp,jw,hv,jc,sg,an many thanks to: Mom, Dad, Angela, Bruce and Glen Michael for all of your support.

Joseph R. Flynn

"Everything happens for a reason."-Anon. Mom you're the most important person in my life. I don't know how to thank you for everything you've done for me. I love you. Jay thanks for being a great brother to me. "YAYA" you waited for this day, thank you for being the biggest male role model in my life. I'll always love you, R.I.P. Shelby I appreciate everything you've done for me I love you. My boys Train, Brou, Tmac, Brett, Corey, Reid, Phil, JJ, Dub, Tlaw, ND, RM, PK, JW, MW, JK, BM. Everyone else. Baseball State Champs 26-0, nothing like it. Football good times. Thanks you to all my coaches along the way. Good luck class of 09. It's been good.

Lauren Foley

"Being grown up, isn't half as fun as growing up, these are the best days of our lives"-AAR. Friends, thank you for all the crazy times and never ending memories. Got Spirit? Go blue or go home. Drivin' the Dyno! "There's a legit fire!" State Championship, parade, meow, bathroom petition, ride your bike to school day, Fun Fridays! PNN, Who ya gonna call? New Hampshire, Mexico, eggsecuters, b&m, field hockey, softball, cuddle nights, rock on, parties we got away with and of course woogies all around. Kimmy Baby, thanks for everything. Mom, Dad, Eric and Tassiebelle, thanks for putting up with me. Tory, big whoop, today was a day just like any other. Lindsay, you're my sister and you're stuck with me. Stay classy '09.

Sarah Kramer Forman

"When it comes down to it, being grown-up isn't half as fun as growing up."-The Ataris. Mom &Dad, I can not thank you enough for all your love and support through the years, I love you. David&Chandler, I couldn't have asked for better big brothers. To my friends- thanks for all the countless memories: Prom, spiritweeks, statechamp parade, Mexico07&09, theres a legit fire!, road trips, 5th, Friday night football, got spirit?, ghostbusters, NH, PNtennis! Coach-thank you for everything. Lizzy- good luck next year! Lindsay- who would have thought 7 years ago. And David, thank you for always being my constant, I'm gonna miss our Fridays. "Wherever you go, go with all your heart."– Confucius. Congrats and best of luck class of 2009!

Joe Fortini

"Better To Be A Racer For A Moment Than A Spectator For A Lifetime" – Mike Shiman, "You Can't Win If You Crash. So When I Crash, I Crash Hard, Because I Try To Save It Until The Last Possible Second." – Bob Hannah. These Four Years Flew By, And I'm Glad To Be Gone, Glow Sticks, And Techno Twins. We Are The Dream Team Never Forget. Why Tip Toe Through Life Just To End Up At Deaths Door Safely?

Brianna Rae Garland

"For beautiful eyes, look for the good in others; for beautiful lips, speak only words of kindness; and for poise, walk with the knowledge that you are never alone."-Audrey Hepburn. MOM♥ thank-you for being my best friend, you're my everything!DAD, I'll always be your little girl!JOSH+JER,love you guys!ASH-thanks 4 always being there.AMY GREEN, my little actress, ♥ ya 'hunni"bff! TRINITY thanks 4 laughin @ me when I fell in my car!"ah-ha!" We got game like EA! SHEILA-I love my blonde! Cara(olive eyes) we are a mess, love u!MITCHELL/Leroy, you're fab! But I might have to run u over w/ my Volvo! Joe C, my Mama Mias buddy, thanks 4 all the advice!Thanks 2 all my teachers,esp. Mr Plante& Ms Hughes. Good luck to every1 in the future! 09 SO FINE!♥

Anna Garvin

"It is better to remain silent and be thought a fool than to open your mouth and remove all doubt." – Unknown

Matthew Gear

"the people that- matter don't mind and the people that mind don't matter."-Coli from the real world. high school has been a fun and crazy rollercoaster adventure and i am so lucky to have had so many memorable people with me for the ride. to my friends: Audra, Caitlin, Amanda, Brittany, and Tori, i love you guys and thank you all for the memories and sticking by my side through it all. to my Mom and Dad, Justin, and Belinda, i want to thank you for always believing in me and for encouraging me to never stop reaching for my dreams. to my sister Lyndsey, i've always been closest to you. thank you for always looking out for me. and last but not least, congratulations to us, the class of 2009!

Devin Gilmore

I just want to thank my Aunt and Uncle because without them I would not have made it through these last 4 years. Amber Lopes, you have pretty much been my sister for the last 15 years and I love you so much and always will. Never give up on the bomb 32's! Or the dip dip gus gus! Haha. Kelsey Salwak, you will forever be my seal. I love you and you are my best friend I don't know what I would do without you. You are always there for me when I need you, all of our trips to Marshfield ;) Captain kangaroo! Amanda, Bobo, DJ, Rosie, Ricky, TMAR, Clayton, Kaylee, Shauna, John John, Daver, Tony, Kellene Cabrals 3rd period class! Everyone I missed im sorry and I love you all! Good luck class of 2009!

Heather Marie Graden

"With each new day I put away the past and discover the new beginnings I have been given"-Angelo L. Wozniak. We did it Class of 2009! Thanks to all my friends and teachers for making my two years at Plymouth North worthwhile. I would first like to thank my parents for all of their support and for pushing me to do my best; I couldn't have done it without you. I would also like to thank my brothers Zakk and Jacob, and know that you can do anything you put your mind to. Good luck to everyone and best wishes for the future: K.L, N.C, S.M, K.G, K.I, A.S, and everyone else! 07 Prom♥ Homecoming♥ Stucco♥S.E.M.A.S.C.♥ Live. Laugh. Love. Good luck Seniors 09!

Amy Green

"But tomorrow may rain, so I'll follow the sun"- The Beatles. Thank you to my Mom and Dad for all your love and support, I love you. Ashley, words can't describe how thankful I am to have you, I love you. Lo- you keep me young, best friends. Bri- you've helped me through so much, ly. Mel, Mitch, TP BI NF SZ, all my girls you know who you are. Never Forget- Girls and Boys of 08<3 nights at the Greens, table talks CVT, rides, tents, Lo's, Tcarps, Bcoops, Starcreations, movies at Brennas & Dane. To the Class of 09', Good Luck! "As the present now will later be past, and the first one now will later be last, for the times are a-changin"- Bob Dylan

Nykol Greenleaf

Christopher Griffin

Although the test have been graded, the homework has been checked, the detentions have been served, and the moments have been made, the memories and friends will never be forgotten. Now its time to make our dreams . . . reality. "In this bright future you can't forget your past" -BMarley . . . Grammy, Mom,Marley,Wes I owe it all to You for making me the person I am today.Love You . . C.A.M look at where love has taken us.Every moment you're in my thoughts and dreams . . Your love is what keeps me keeping on our future is ahead and the past has been remembered or forgotten. You will always have the key to my heart-6♥14♥06-Auntie, Ted&Kara,Griffin Family,Cousins,Kaden,Missy,Keith JW,NE,EW,AM,AZ,RM, NR,WR,JS-Keep it Real™-♫

Karen Gutowski

"Live every day as if it's your last" anonymous To think that we have made it through the last four years. I couldn't have done it without the help from my friends and family. Mom and Dad, thank you for everything that you have done for me. You have helped me out tremendously. Steven you're the best older bro. Cheryl you have always been there and have given me such words of wisdom. Christine my favorite cousin my other half I love you♥ To all my friends, I love you all.Fun times. Prom 08 homecoming. DECA NH VB Powder puff Summers at my house, Summer 08 First trip to Ziggys "I'm a banana" RP HM DR KI HG EK AH AD JL JW AT BF SO BM JF AL-you're my favorite, Good luck class of 09!

Mary Elizabeth Hakkila

Finally! We did it class of 09! Congrats! I couldn't have done it without my family and friends who have never let me down and always make me smile. I thank my mom and my beautiful sisters for always being by my side. I love and will never forget my friends, girls and guys, who have made this all worth while. Our memories will never be forgotten or replaced. Brittney, Becky, and Tina, thank you for making me laugh, smile, and never changing who you are. I love you girls! John Lay, I couldn't imagine high school without you, love you! Everyone else; DC.CB.AM.CM.BI.KA. CW.AD.AW.JW.NE.TL.TS.SB!! CF<3

Matthew James Happel

"Life's a journey and half of the fun is getting there" – Dad. Well this certainly is true as I look back on these four years: football, Christian fellowship, drama club, the musical, drumline, marching band, stage band, so many good times. Thanks to my Mom, Dad, and sisters for raising and putting up with me, thanks to my friends, really, thank you, and especially NP ♥ (8/10/07). Thank you all for everything and wherever you go or whatever you do, good luck. "Be slow in choosing your friends; slower in changing." -Benjamin Franklin. "Never shall I forget the days I spent with you. Continue to be my friend, as you will always find me yours." -Ludwig Van Beethoven

Kaitlyn Hayes

The past four years flew by. I can't believe we are already seniors. I wouldn't have been able to get through high school without my mom and giga, thank you guys for everything. You were always there for me and encouraged me to do whatever I wanted. No matter what I did you were always there for me. Rachael and Kat I love you two and will miss you. You're always there when I need you. Most importantly my friends! I wouldn't have been able to survive without you. You all know who you are! Especially Lauren! BESTFRIENDS FOREVER! Field Hockey girls much love! The memories I have made here will last forever! Congratulations class of '09!

Amanda Carolynn Hayter

"You must strive to find your own voice. Because the longer you wait to begin, the less likely you are to find it at all."- Dead Poet's Society. Amazing people, much love: EC, SF, JL(BW), DI, ACL, BM, AG, and boyfriend. Thanks for the amazing times!<3-Philly-apple jacks-48 in 48-hot dog-tater-whatever you like-Fitzy-Emporium-Sheets and CHENNY-Paula Cole-Teriyaki-Caveman and Malaria-the website-fine print-slank-Narragansett-early crashers-skipping the last step-faceplant!-RJA-face painting and Gatsby-inferno-the color red-CONNIE!- watching It-awkward PJs moment. Nadia and Heed: much love. Erin, Steph, and Jen: never forget the good times<3. Janice: I will never forget you. And remember: "Seize the day, make your lives extraordinary."-DPS.

Michael Higgins

"Leaders aren't born, they are made. And they are made just like anything else, through hard work. And that's the price we'll have to pay to achieve that goal, or any goal"- Vince Lombardi. Thanks Mom, Dad, Auntie, Marc, Kevin, Melissa and Kari for helping me become the person I am today, I love you all. Friends- Dave (my other brother) Lauren, Cahill, JB, SD, AD, PK, MH, JE, CS, PC, DM, TL, MR, JB, TR, SF, BM, SMGC Crew, and more. Golf (1-4v;4c) Hawaii 5-0, 8x. Baseball (11;2jv;3v;4v) 26-0 State Champs, DECA-BOS, ATL. Wanna role play? Kathy - everything I've accomplished began with you, I miss you. R.I.P. Through the past 17 years of my life, there have been so many people who helped me become a better person. To all of you, Thank You!

Sean Higgins

"With great power, comes great responsibility."
- Ben Parker
High School at North has definitely been interesting. I've had a lot of good times with all my friends. EW, ML, JM, JN and all my other pals. Peace

Amanda Hill

"Do or do not there is no try" – Unknown
"Surround yourself only with people who are going to litt you higher" –Oprah
"Many people will walk in and out of your life, but only true friends will leave footprints in your heart" – Eleanor Roosevelt
I love my girls, from "ballin" '05 to "fail" '09 I want to thank my parents for being my personal taxi drivers, supporting me through the years, and helping me to achieve my goals. Anything is possible I should have listened that someday my lil brother would grow bigger then me – pay back I love you papa, thank you, love Mandy - Mr. Bunny volleyball outside hitter #12, winter/spring track shot and disc thrower Good luck class of '09!

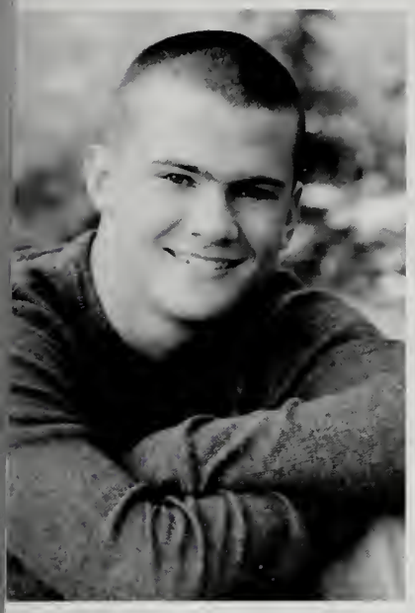

Timothy Hitchings

Elizabeth Anne Hogan

"Some believe in destiny and some believe in fate I believe that happiness is something we create."- Sugarland. Mom and Dad thanks for supporting me in everything I do. You are the sunshine of my life, I love you both. John Patrick thanks for being the best brother, I'm going to miss you next year. Chris thanks for keeping me laughing buddy, you are the funniest. To my friends, I don't know how I would have survived without you! Thanks for the memories! I love you all. Good luck class of '09. "We all take different paths in life, but no matter where we go, we take a little bit of each other everywhere."- Tim McGraw.

Mark Holmes

"Life has come a long way since yesterday, and it's not the same old thing over again. Just do what you feel and don't you fool yourself." -Ziggy Marley
stay salty, get weird, shepit, shepley, long hair don't care, I'm sayin', word
36 maf, salty crew, all my boys and girls; ;you know who you are
2 for 1, ox-fest, tmacs, t-laws, squids, concerts, pond nights playing sports, kickin' it, cards
mom, dad, and ashley; I love you; thanks for always being there for me
hockey, soccer, baseball, peer mentoring, model un "If I could do it again I'd do it the same, not one regret i wouldn't change a thing" -corey smith

Ashley Howard

"As long as you're green you're growing, as soon as you're ripe you start to rot," Ray Kroc. I want to thank my family, friends N.G., S.F., K.K, J.S., C.M., and my McDonalds family for helping me get through my high school yrs and those tough times in life.

Deidre Hudson

"And then you shot across my sky like a meteor. Suddenly everything was on fire; there was brilliancy, there was beauty. When you were gone, when the meteor had fallen over the horizon, everything went black. Nothing had changed, but my eyes were blinded by the light."-Edward Cullen
Wow, four years ago I'd never have imagined I'd be graduating from high school. Through the years, my mom and dad have helped me so much. My friends: Shayna, Jade, Aja, Nykol, Dani, Becky, Katelyn, Kristy, Megan, Cyndi, Frank, Kalani, Hill, Paty, you all made high school bearable and so much fun. I've had a lot of great experiences at Plymouth North and I wouldn't trade them for anything in the world. Thanks North, it's been a great four years.

Gregory Hughes

Greg, Hughes, Hughzie, G-Baby. Keepin busy. Varsity Soccer Team: great seasons, great times at UMass, no regrets. Winter Track, Spring Track, Tennis, soccer at the dome, math club, NHS, band, ping-pong. Memories: Prom and party bus, leaving for lunch "on time", Halloween—Obama to ghostbusters to fatsuits, Homecomings, after homecomings, half-days, vacations, snow days without any snow, the '08 election. Family: you made everything possible, I love you. To all my friends, you are the greatest. WRRMSDBJACHMALCDLBSMERCMBCAPLFTAWJSFEHD ZJPHADM Go and do something incredible. See you around

Brenna Ieronimo

I want to thank my family for always being there and supporting me. Mom, thank you so much for everything. Dad,John,Megan,love you. And my little brothers & sisters,Brooke,Charlie,Laicey,Camden RIP 4.18.02 in my heart♥,Zachary,Gianna,love you so much. My Girls-CM KA CW AG MH AM TC SW LD EA AR AB,love you all. Guys,love you.RG best♥ All the good times-Carlys,Frenchys,Andrews shed, Bretts beach,Amys,shop parties,CVT rides,woah rides,SB♥, forest rides, tables, snowboarding,NH,Summer 08,Ptown 08, & many more. Andrew King,I love you so much,thank you for everything ♥"When one door is closed, don't you know, another is open?".-Bob Marley. It's been fun North, good luck Class of 09♥

David Haig Ingalls

These four years went by way too fast. One minute I was walking down the unfamiliar halls of the portables and the next I am walking down the aisle on pretty day! There are too many great memories to list, from aimless weekend nights to prom. So many people have helped to make this the best time of my life. Thank you to all of my wonderful teachers who have helped me to discover more than just my academic potential. Thanks to Ms. Manley, Tracy and Cait for the insanity of drama club! Thanks to my family, I love you guys and I couldn't have done it without you. Thanks to Kirsten and Alex and all of my amazing friends for all the awesome times, and for always putting up with me! Good luck! And remember your fate is what you make it.

Katherine Mary Irvine

"Life is one big road with lots of signs. So when your riding through the ruts don't complicate your mind. Flee from hate mischief and jealousy. Don't bury your thoughts, put your vision to reality. Wake up and live." – Bob Marley To my Mom, Dad, and Billy, Thank you for everything I couldn't have done it without you. I love you! To my friends may life take you down the right road. No matter where you go always remember where you came from. HM,GT,BM,KG,RP,HG,JL,SF,AL,ZP,and KY. Love you all! ♥MFY you'll always have a place in my heart, Love you Bub. Always remember keep your head high, Life goes on. Special thanks to my Grandparents, Aunts, Uncles, and Cousins. Robert and TJ love you guys always!

Tabatha Jeppe

First I would like to thank my family especially Tara, my mom, my brother Matthew and my dad who has gotten me through everything. I love you. Ali you're the sister I never had thanks for always being there even when you're far away, love you. Emily I'll never forget you best friend thanks for everything. Nicole, thanks for making sure I didn't die ♥ Amy, you always know what I mean. To all my friends, thank you for the memories: CC,M5,SB, OAR, the Fray, Panera talks, seXC, the fab 5, Conor, no one on the corner has swagger like us, "teej brush ya hair," Celtics games, Oktoberfest = broken nose?, anyone seen my purse?, McCauleys, Torys New Years, ASZ, SAM, MKB, Thanks you for everything. Good luck everyone, "Love life, Be Brave"

Nicoletta Katsikis

"Turns out not where but who you're with that really matters"-DMB Thanks to my family for all their love and support. Mom, thank you for being there every step of the way. Emily♥ best friend, no one can sing Enrique better than you ♥Rorrie-Barbie and Ken for life. Seniors-thanks for all the good times Prom '08 FIRE! Linda DMB secret santa Nick's Big Event PlyLax black Monday DECA New Years at Tory's 3rd and 4th Gymnastics "Take what you can from your dreams, make them as real as anything" Congratulations and good luck Class of '09!

Lauren Kelleher

These four years went by too fast. It feels like yesterday I was a freshman. High School has been a great experience, but I couldn't have made it without my mom and dad. You guys have been the biggest support system and I love you very much. Johnny thanks for always being there, now you have the house all for yourself. Thanks to all my friends for being there for me, I love you all. Kaitlyn Hayes, you are the best best friend anyone could ask for, so many good times. "In this great future you can't forget your past." B.Marley. Congrats class of '09.

Rosemary Helen Kelly

♥ *"May the wind always be at your back"–Irish Blessing.* Mom, I will never be able to thank you for all that you have done for me, I love you so much! Dad, thank you for everything! Pat&Danny thank you for 18 years of support, laughter, and love! Amy Sawah Josie RP and myofficers♥ Friends"LOVEYOU". Plylax. concerts. mancave. proms. ptown&MV. Boca. JessicaLive. secretsanta. skitrips. "shepit." xoxo. pond nights. Squid's. Ginos. "long hair" Tmac's. JJ's. Ben's. Savard's. goats&shoelace. FIRE! scandalous. scavhunts. *sailin'*. 241. MASCBust. BlackMonday. the point. backyard shoes. Phil's. 3rd&4ths. "get weird" .musical. meow. PNN. "Let's *take the good times as they go, and I'll meet you further up the road"*-Bruce Springsteen♥

Eric Kent

Katelynn Kenyon

First I'd like to say thank you to all my friends for making my whole high school experience amazing and mind blowing fun. You guys were there for me every step of the way. I love all our crazy conversations and inside jokes . . . ah we be some crazy kids. Story time! Ok, N.G can sing and I like to mess up words. So one day we were just hanging out listening to music and then the song "If you want to' be my lover" by the Spice Girls came on. We ended up changing the song . It's amazing. We're coming out with an album, just kidding. That's just a sample of all our craziness. So many good times I'm putting into my memory lane. Aww good times.

Nicholas Kerr

"If you ain't first, you're last." - Ricky Bobby. First of all, thanks Mom and Dad for supporting me in everything that I do. John and Pat, thanks for being there and playing Halo with me. Joycelyn, congrats on finally getting those braces off. To all of my friends, thanks for all of the fun times we've had and good luck with everything. PN baseball, Spanish 4 with Rachie, Donna's class, Foley's and Lindsay's, football games, Red Sox parade, New Years Eve, prom, Six Flags, oktoberfest. Class of 09, it's been real.

Patrick Kirkland

"The Greatest barrier to success is the fear of failure"–Sven Goran Eriksson. Thanks Mom Dad and Kara. Thank you for everything.Lot of good times, MPC boys, Never a dull moment. PN golf team, great times, going to basketball games. SMGC crew, Higgy, Tlaw, Sug, CM,MS,SB,TA. To the main crew, Clarky, Milian, Brou, Ellis, Maloney. JW good time, "Pull Through" The Grand Marquis Bucks, Guitar Hero, Deathbed, " Hey mom I'm sleeping at Maloney's". Flynny, Tmac, Kneeland, sammy B, JJ, John John, J Lay, Brig, Chaz, Good luck boys and Good Luck Class Of 2009

Corey Allen Kneeland

I first want to thank my family mom, dad, Amanda, and Kristen for everything you've done, I couldn't of made it without your love and support. To all those who stayed true I hope the best to you. My boys T-Mac, Brett, Joey some of the best times of my life. Nikki and Kailah always there with KB. Rides, Football games best four yrs. Clark56 my Warrior. Ox's, The CAVE, T-Mac's, Brett's gym, Tables, Brou, Flynn, Clark my fellow captains. Pinehills. CVT. Joey W SB everyday. Pond Hockey "Brett dangles", Sampson early grave yard visits. Linds and Chris, CM the gts. all the visits to Bucktown. Team dinners, Baseball games, Pond nights, Freshmen year, Cosgroves, Morton Park, Keep livin' the high life. Stay up 09' it's been real. "Everything happens for a reason."

Jennifer Lynn Labrie

"This is the part where you find out who you are; And these are your friends, those who've been there from the start . . . "–The Maine. It's not so much the days that I'll remember, but the moments and who I shared them with: SF, AH, DI, CW, AL, AC- You've made the good even better. Without you there would have never been: RV parties, long drives and much McD's at Nelson Park, Serena, PTS, cup communication, homecoming or old school AC dance parties. I wouldn't have it any other way<3 Good luck class of 2009!

Adam Landers

"Adam Landers doh my Gawdd" – Corey Woolson I will miss you guys we had great times! Thank you mom for always being there for me and everything you've done.
Do what is right, happy,and live your life the way you want!
NG DR JL SF CW JF HM EK JW KG JS AB CC AH KI and B-MAN! I Love you guys! Good luck and have fun! Honor, Courage, Commitment! Marine Corps HOO HAH!

Timothy J. Lawrence

"Live everyday like it's your last". –Anon. Mom and Dad thank you for everything you have always been there for me and I'm blessed to have you here I love you. Courtney and Caitlyn love you too. Gramps I'll always be thinking of you, R.I.P. Alex I'm so happy to have you in my life thank you for always being there I love you, good times. 36Maf. Mark, JJ, Brian . . . Boys JF, TM, PK, MW, BL, JP. PN Hockey The best of times Thanks Boys Thank you Coach Greene you've been great these past couple years. Good Times up the pond with Alex, at JJ's, Tom's Uncles, My basement with the 36Maf. Thanks to the class of 09'. It's been a long and fun road. Good Luck! . . .

John Lay

Thanks to my family; Mom, Dad, My sister and my grandma. Good times with my friends, Buku Bucks, Good times fishing with K.B., CBT and Jazz Snake Runs, E.K. and Matthew M., Camp Lay all summer baby, Fat kid white hat, all my people, Tina Marie Mer-C-Mer, Tonis the bonis, Danger Dan and all the rest, No Windows No Way! 2 for 1 Tuesdays, the Corner store to the tables, Jing May Woo, NYR, and my co-pilot Ambam, Peace out Plymouth North "I believe everything you do comes back to you. So everything I do bad, I'll suffer from it. But in my mind, I believe what I'm doing is right, so I feel like I'm going to heaven." – Tupac Shakur

James Lehan

Timothy J.W. Lockett

Thanks Mom, Dad, James, Caroline, Melissa, and Caitlin for the support you have given me over the years and for putting up with all of my shenanigans. I love you all and thanks for all the help in High School. Good luck to all my friends with whatever you do in life.

"Be the change you want to see in the world." Mahatma Gandhi

Amber Lopes

"Sad enough to say that alone I can barely light a match, but together we can burn this place down."- Four Year Strong. Thank you Mom, Dad, Rebecca, Auntie Cindy for everything the last four years. My friends too, I love you! Amanda, my biff, I don't know what I would do without you. Devy, I love you, always! Camp Lay, co-pilot, BTF and ADTR shows, Booger, Hup Hup, Sunrise, team blue, Super Tramp (T.O.) "I've seen the best and worst of you but we're sticking through-FYS. See you later PN!

Danielle Lopes

"Friendship is the only cement that will ever hold the world together" –W. Wilson. Mom, Dad, Chris: Thanks for always pushing me to do my best! I couldn't be who I am today without you. "I'll lean on you and you lean on me and we'll be okay" –DMB. Molly.Hailey.Jenny.Boys: Love you all. "I hope you had the time of your life" – Green Day. The Shed. Log Cabin Love. HMUN. Walmart Runs. Waterbed. 6 Flags. BuffChix. Tent Nights. Get Buck in Here. Slip N Slides. Road Trips. Stuco + More. Friends: You'll always be in my heart. To the class of 2009: "Here's to the nights we felt alive. Here's to the tears you knew you'd cry. Here's to goodbye, Tomorrow's gonna come too soon" –Eve6. Congratulations. We finally made it!

Kayla Lopes

Thomas F. MacInnes

I love Tyler Reid. I would like to thank my family, Mom, Dad, Dan, Alex. Love all of you. I want to say what up to my boys Corey Flynny Brett Clarky Brou Phil Hitch JJ. And like to say watup to all my lady friends. Many good nights around Plymouth, JJ's Coreys the Shed, Oxxfest even my own house, many good memories. Im gonna Miss PN sports hockey, Football, Baseball. 26-0 undefeated state champs "Nothing Less than Perfect". Foul if we didn't right Phil. Ernie's 2 for 1 with my boys always a great time. I would like to thank all my coaches Follette, Mr. Siever, and Coach Burkhead. All my other boys, Tlaw Beeve Maloney Milian. Just remember "Everything Happens for a Reason". "Practice makes perfect Im relaxin at rehearsal". - Lil Wayne

Bryan Maloney

"Then I heard the voice of the Lord saying, 'Whom shall I send? And who will go for us?'" And I said, "Here am I. Send me!" Isaiah 6:8 Throughout high school my friends and family have stood by my side through the good times and the bad. For your love and support, I thank you. Good times will live forever in our memories: Pull-through, There was a guy in that car! Mom, the boys are coming over. Sarah B friends and love forever, thank you. TA good luck. Gillespie & Schmidt good times. The boys: AC RM JE MB PK JF TR DB MC. Never a dull moment "It's what you do right now that makes a difference." Sgt Strueker ARMY STRONG HOOAH!! 7/9/09 – the adventure begins.

Dave Marathas

"It's all been done and it's all been said we're the coolest kids and we take what we can get."-Brand New. Friends thank you for everything, Cory, Tyler, Mike, The Crew, the fort, the basement, the cliffs, nyr, Third Semester, Should have known, Bukubucks, No windows No way, hero prease, Fuht, BEAN, supa scene, ski fast ski safe, son, kpp, rallyx, aannndd now, hooves, crab people, camp lay, snedious, yeuh. Big thanks to the Higgins and the Depasquales. I can't thank my family enough for everything and all your support with all the ridiculous things I did. Especially to my Mom for the countless random 12:00 phone calls to bring me something. Thanks for every memory. Never forget '09. This ones for you R.B!

Hannah Marsh

"High school is a lot like toilet paper; you only miss it when it's gone."-Kate Kulikova
Mom-thanks for putting up with me. Dad- No matter how old I get, I'll always be your little girl. Aalyx, you're the best sister ever!
♥My amazing friends: I love you all, best of luck!
DR&KG: Love you both, you've always been there for me.
Memories: Prom, Dance Parties, Richard!, Summer '07, . . . Oh. . .Justice, Concerts, My girls, Friday nights at the pond.
"The longer you live, the higher your fly; the smiles you give, the tears you cry; all you touch, and all you see; is all your life will ever be"-Pink Floyd

Audra Martin

Billy McAlister

"Perhaps the only limits to the human mind are those we believe in."-Willis Harman. Thanks so much to my Mom and Dad and especially my brother and best friend Craig, and my twin sister Caitlin. I love you guys, thanks for everything. Good luck to my friends.

Caitlin Marie McAlister

"Its been a wild ride, I wouldn't change a minute" - 311. Mom Dad Craig and my twin brother Billy I love you all so much thanks for everything and always being there! NMW. Babygirl. My girls and guys love you! Tmacs Oxfest the Cave Saquish 311 TayswiftRascalFlatts. PNBasketball. NTD. Ruby. Kickin back no stress. Got Spirit? Get Weird. Congrats and good luck 2009! "While we're young and beautiful, living free and easy, here without a worry" -Carrie Underwood.

Emily McCauley

"Troubles they may come and go but the good times, they're the gold, and if the road ahead gets rocky, just steady as we go."-DMB. Nicole- at least we think we're funny, best friends always booboo. Tabby, I'm sorry but we'll be awkward forever, best friends. Tory- those never ending convos, sorry about the alligator, love you always. To all my friends, so many memories: Prom 08,secret santas, Tory's ,state champs♥, LB's, poolside at Foley's, girls tourni, deadly car rides with AZ, Linda, d-line, MV, eggsecutors, playground hopping, sumolove. Mom Dad Katie Laura Allison- thank you for all of your support, I love you. "Be courageous and be brave, and in my heart you'll always stay, forever young." Rod Stewart Good Luck '09♥

Sarah Ashley McCormack

"It's when you cry just a little, but you laugh in the middle that you've made it."—Jason Mraz. To Dad, Mom, Rachel, thank you for motivating me to be the best that I can be. To all my friends, thank you. I wouldn't have been able to make it all these years without you. I love you all.
Memories: Chadwick's class freshman year, midnight rider, PNN, Panera Bread half days, NYC, DMB, XC puddle jumping, Foss, pool hopping, Homecoming 08, and softball. And to the class of 2009, best of luck to everyone and I can't wait to see you all in the future!

Emily McCune

"When you think back on all we've done, I hope you're proud. When you look back to see how far we've come, it was our time to shine and nobody could hold us down. And no we won't forget." –Carrie Underwood
Congratulations class of 2009 and thanks for making the past four years absolutely amazing. Dad and Mom, thanks for always pushing me to do my best. Maggie and Colin thanks for putting up with me over the years and being there for me when needed. Girls and guys, much love. "There is a legit fire!", Black Monday, eggsecuters, "Fat kid white hat", Senioritas, "no big deal", Maine, and lacrosse ladies. Oh nine, so fine! 1620, you will stay in my heart forever. So here's to you, class of 2009 and best of luck for your future.

Alison McDonald

Thanks to my Mom and Dave for pushing me And not giving up when I was at my worst. Buckwheat no matter how far away I go I'm always going to there for you. ♥ ACL champs! What a way to make my Senior year. Thanks girls for a great season. Amanda! And Buddy! I can't thank you enough for always being there for me. And by the way I'm so winning the thousand dollars! Its over, I'm done, time to get out!

Samantha McDonough

"In every life we have some trouble- but when you worry you make it double. Don't worry. Be happy." Bobby McFerrin

Love to my family, friends, the square, SS, "the middle", and so many others!

I don't want to scare you, but there's a disease going around that turns people into trees- SF

Katherine McGrath

"Far away in the sunshine are my highest aspirations. I may not reach them, but I can look up and see their beauty, believe in them, and try to follow where they lead." Louisa May Alcott. I will never forget all the good times at Fryeburg Academy or my new friends and experiences at North. Memories with my teams: soccer, lacrosse, and skiing mixy mixy on the bus, Sundays at Bretton woods w/ Susan, summers at the vineyard, hibachi nights, labs w/ SW and AC. Thanks to my friends, SH, LC, SM, AC, MM, TE and everyone else who has been apart of my life, you know who you are. To my parents, thanks for always being there for me.

Sarah McKeen

"So we beat on, boats against the current, borne back ceaselessly into the past" – F. Scott Fitzgerald. Thank you for all of the support and love from family and friends. Best of luck to the class of 2009!

Rorrie Mellor

"If you have true beauty, it will reflect itself in others," – Anonymous. Mom, Dad, Brianna, you're the reasons why I've turned out to be who I am today. Take advantage. Too much rock for one hand. Friends, '09, always & forever. PNN & anchor love. Pop, lock, and drop it. Late-night adventures, Secret Santa, Rascal Flatts, Boston, Sayin', Homecomings, and Prom. Abercrombie 334. Spread your wings but never forget your roots. Life's good, but I just want to be a trophy wife.

Caroline Metell

"You better start livin' right now, cuz days go by" -Keith Urban. Life is flying by, so enjoy every second of it. Mom and Dad-thanks for always standing by and supporting me, no matter what kind of crazy activity I decided to try. Amanda-even though we sometimes fight, you're the best sister I could ever ask for, good times at JoBro concerts! Nama and Poppy-thanks so much for all that you do for me. Friends-What a quick four years! I have loved every minute; you're all amazing. Good times at iParty, late night newspaper sessions, XC, softball (champs), drama, MSOD, band, photo shoots by the bonfire, PNN, concerts, etc. And to the class of '09, dream big, bigger than anyone else-because if you don't have dreams, you don't have much.

Ryan Milian

High School's been great. Whether its MPC, "A . . . I'm sleeping at Maloney's," PullThrew! or China Pilgrim on Sat nights, we always found a way to have a good time. I'll never forget the hot summer days preparing for football and the feelings of playing underneath the Friday night lights or not being able to hear myself think in bball games when the crowd noise fills the gym. Thanks to all my family, friends and teammates along the way; these years have been great, and I could not have done it without you.
Before I look towards the future I want to take a moment to remember the past and enjoy the present for we have our whole lives to be boring adults but only moments left of worry-free adolescence.
AC MB JE PK BM TR DR

Brittany Elizabeth Mitchell

This War Is Ours.
Yes I will lead you through the smoke and flames on the frontlines of war, and I will stand my ground until the end and we conquer them all. So I will fight my battle until I fall and I conquer them all.
This Is War.-ETF
Ill make my stand right here with my friends! Thank you so much to my family, friends and, teachers for helping me through the most difficult parts of my high school career. I wouldn't have been able to make it without you Heather V, Gabby P, Amanda N, Amber L, Joe F, Matt G, Stephen D, and Daniel James G. Just leave me your stardust to remember you by. White Horse beach enough said! And congrats class of 2009 we made it!!!!

Cortney Miranda

Here's to the memories we'll never forget.Friends be happy and keep your head high. May you succeed and make the future that you dream . . To my Mom and Keith thanks for always being there and believing in me. Kaden Quinn your Cor-Cor loves you. I cant wait to see you grow up. C.J.G time with you has been everything. It's been a long ride. I'll love you Today Tomorrow and Forever. There's always sunshine behind the clouds . . . . . Angel . . . . . 6♥14♥06 here's to the future and wherever it may take us! Thankyou for making me the person that I am today Nana,Guga,Meme,Papa,AuntieDenise Tommy,Cousins-Auntie Nikki& Tina,Grammy,Anne,Marley,Wes,Auntie R.I.P MemePapa Morley your still with me everyday

Hakeem Moore

Carly Moreau

"eventually all the pieces fall into place, until then, laugh at the confusion, live for the moment, and know that everything happens for a reason-sarah jessica parker~mom & lindsey, I love you thanks for everything. girls♥bi,ka,cw,am,mh,sf,ab,ea,tc,bw-couldn't ask for any better! matt, I love you, thanks for always being there, you're my everything♥ 1.28.02 in my heart forever~ all the good times . . . cvt woah rides, the tables, frenchys, SB♥, summer 08, hockey xpress, bretts beach, the shed, my house, brennas, NH, shop nights, basketball, ptown, forest rides, snowboarding, and soo many more. Thank you to all the people I love, I couldn't have done this without you♥

Rico Moreno

Shout out to: Chris, Courtney, Nick, Zaki, Ruska, Cazal, Wess, Livy, and Ariane. I will miss you guys! Joey Flynn you're a stud. Many thanks to: W.Farrell, Ms.Manley, Ms.Jaruse, and Dr. Griswold You all made senior year fun. Lorraine I love you and I will never forget you♥

Amanda Lynne Morey

"Where does life take you in the end, I guess we won't know until it's over, until then live, laugh, and love like everyday is your last." ~Anonymous. I want to thank my family and friends for everything. Dad, Mom, and Andrew I wouldn't be where I am today if it weren't for you, I love you. To the Girls and Guys it's been a crazy ride, but I can't imagine it without all of you ♥Love you Guys! It came so fast and now we're done, but in the end we will have the memories that we made forever. Here's to all of the late nights, early mornings, and fun we had in between. To the people we met parties we went to, and places that we are going. Good luck class of 2009! We finally did it!

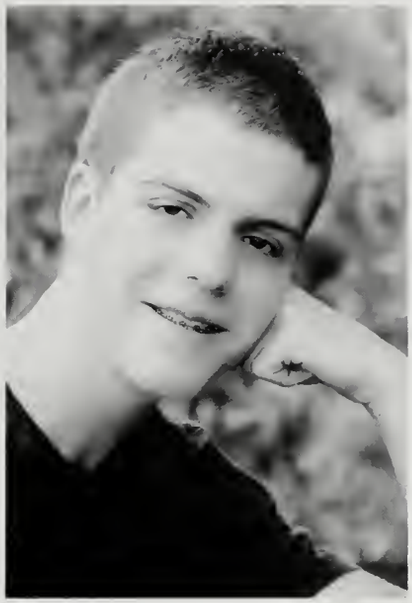

Brandon Muir

"Sooner or later we all discover that the important moments in life are not the advertised ones, not the birthdays, the graduations the weddings, not the great goals achieved. The real milestones are less prepossessing. They come to the door of memory unannounced, stray dogs that amble in, sniff around a bit and simply never leave. Our lives are measured by these."-Susan B. Anthony. Hello friends and family, I'd like to thank you for your friendship and support throughout the years. We have had great times and I hope it continues. Thank you so much AL AG JA SM KN KC AH EC MS JL CT RP and the rest I can't fit on here! "The language of friendship is not words, but meanings. It is an intelligence about language."-Thoreau

Daniel Murphy

Fours years gone by in the blink of an eye. (Yeah, I know that rhymed). It's come to an end all too quickly. I've got to say thank you to my parents for always being there for me, and to my sister for always offering her support. I know that I have memories that will last a lifetime: homecoming, poker nights, Period E Spanish. I didn't learn Spanish but I had a lot of fun. That old saying, that High School is the best four years of your life; let's just hope that that's not true. I'm looking forward to good times ahead. To the friends I've made, people I've met and people I may never see again, it's been fun.

Amanda E. Nastasia

Everyone has those friends that get them through their high school years. And I have mine: A.L. S.D. D.G. B.D. M.P. H.V. R.A. M.G. S.S. C.N. A.G. J.H. M.A. J.S. B.M. K.W. G.P. K.F. Amber Lopes always has been and will be my best friend. I love you Biff. "A free lesson to growing up; make the best of their worst, and never compromise what you feel is right. I make a point to be powerful when I speak. Be the one to give them nightmares when they sleep. Never back down for anyone." –A Day to Remember

Caitlin D Norton

"You'll find that life is still worth while if you just smile."-Nat King Cole. Thanks to everyone who has ever touched my life- friends, family, and the square. You will always have my love. The past four years of my life have been memorable, and I will always look back fondly. Mom and Dad, thank you for everything you've done for me, raising me to be the person I am now. I'll be forever grateful. Thank you to all the teachers who have helped me along the road. MS- thank you for everything you have shared with me over the years, I will always remember that. I'll miss all of the band kids, good luck guys! Make us proud! AM, MG, HV, AN, GP, KF, AH, JL, BM, I love you guys!

Anthony O'Donnell

Brittany J. Oliver

Wow! Four years has gone by extremely fast. I can't believe I'm done. Starting out as a freshman it seemed like I would be in school forever. Now as a senior, I almost don't want to leave, keyword: ALMOST! If only my grandma could see me now. I miss you. Ma, I love you and thanks for all of your support. Danny, you're next kid. Good times with my best friend Kayla, fires on the beach and our Jetty outings. I never would have made it with out my friends: Nel, BAB, Wieners, T, Rissa, DAB, FRESH, WK, KS, CS,AF ,BR,RA, LK and anyone else I forgot. Congratulations senior class of '09. We did it!

Trinity Pacella

"Don't write your name on sand, waves will wash it away. Don't write your name in the sky, wind may blow it away. Write your name in the hearts of people you come in touch with. That's where it will stay." -pravsworld I would like to thank the people who have a place in my heart; my family. Because of you Mom,Gerard,Joy,Papa and Grandma, I survived my high school experience. Thank you to my friends who are just like family; BG, BD, AG, NF . . . I can't mention everyone who has blessed my life, but you know who you are! Bri I want to thank you for every day we spent together; you're like a sister to me. You encourage me to be the best I can be. We made memories that will last a lifetime. I've laughed and I've cried, and through it all I realized who I truly am!

Ashley Paton

"Never underestimate the power of dreams and the influence of the human spirit. We are all in this notion: The potential for greatness lives within each of us." ~Wilma Rudolph Thanks to my mom, my dad, and my sister Britney for helping me get through the last four years. FRIENDS, I could not have made it without you! Great times on Plyno XC, I will miss you girls!

Lauren Paton

Peace, love, and memories. Thank you Ma and Diddy for everything you have done for me. Casey have fun in high school next year! 1620 Girl and Guy friends, I love you all ♥ crazy times together: "There's a legit FIRE!", Got Spirit?, championship games, "fat kid white hat", Black Monday, eggsecuters, "long hair don't even care", Gym with Flair, "kickin back no stress", Ox-Fest, "get weird", 2 for 1 Tuesdays, spirit week, Sēnioritas, Powderpuff girls, Kim, Southers Marsh Crew ♥ Eagles field hockey and softball girls I'll miss you! Cheers to the class0 of 2009 . . . Good luck and stay classy! "Thank God even crazy dreams come true," –Carrie Underwood

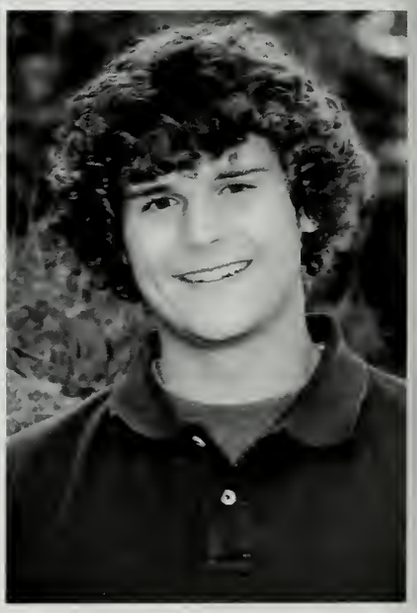

Kyle B Payson

I want to thank my mom, dad and Spencer for always being there. For the good times I have had down at Pochet, how lucky I am to have a place that's home away from home. Thanks to Boston and Bosco for making music that will someday be heard around the world. Thanks to KB, TL, JL, TO, JC, DR, DP, TS, TR, CO, SB,SP, MM, LB, AC, AB,LB and the CVT for all the good times.
"First they ignore you, then they laugh at you, then they fight you, then you win."
-Mohandas Gandhi

Daniel Perry

"Nobody knows what to do. You just close your eyes, you hope for the best. I really think they're happy if you just make an effort."
- Jerry Seinfeld

Gabrielle Pestana

"All of the people who are trying to make the world worse, aren't taking a day off, how can I? Light up the darkness".
-Bob Marley
A special thanks to the people who made me who I am today, KF, HV, BM, AN, AL, SD, CN, IS, and JC.

Charlie Phachansiri

Special thanks to my parents who have supported me throughout these four long years. I couldn't have done it without you guys. To my sister and brother, thank you too. Thanks to all my friends who have helped me with everything and making high school a fun time. To my fellow students; Tim Doyle, Nick Beaumont, John Sharp, and Billy McAlister. Thanks Bra. Thanks to my Baby, Shia Keo, for always being there. ~Hoi Huk Joi~ -Beauty isn't in the eye of the beholder, it's in the eye of the beheld-Sandra Keo. And to all my seniors, good luck and Me Love You Long Time.

Lauren Plourde

When I left my sophomore year I was worried I wasn't going to graduate with everyone I've known for years, but now I am and it's hard to believe. It felt like I never left, and I have no regrets coming back. Thank you Mom and Dad for giving me this opportunity and supporting everything I do. Chris and Joelle, thank you for putting me first in your life and being there when I needed you the most. Mr and Mrs Pickett, I can't thank you enough for all that you've done for me. Kacey, Kori and Emily, I can't imagine my life without you. I love you all! Friends, thanks for all the unforgettable memories. Lady Eagles ACL Champs Baby! A lot of people made me who I am today, thanks again; I couldn't have done it without you! Good Luck Class of 2009!

Patricia Ponte

I left all my comforts and luxuries to confront all my fears to live this experience as much as I could and I have learned a lot. Thanks to my parents to make this experience a reality and for always being there when I need them. Thanks to my brother and my new and old friends for all their help. Thanks to my host family, the Carpenters, and my host sister Adrianne.

Racheal Pozerski

"Whatever the mind can conceive and believe, the mind can achieve."-Dr. Napoleon Hill. These past four years have been unforgettable and I can thank my friends and family for that. Thanks MOM, DAD, CAITLYN, KAREN, MEGO, AMANDA, KATIE, SEAN, BRUNO, HANNAH, ERIKA, CHRISTINA, COLLEEN, BRANDON, and FH friends. I don't know where I would be without you guys. Thanks for creating the memories of "pole-ski", six flags, nh, beachin' it, Ziggy's, and new experiences. And I can't forget "I was waiting for a commercial . . . It's a movie!" "Quick take the wheel!" "You're freakin' hilarious dude!"-KG "You've been coned!" "I'm a banana!"-KG "Bobcat Rawr!"-Tory "Haha, we're such losers!"-KG. Thanks to everyone, this has been the best four years of my life.

Alana Gilmore Pradhan

Thank you Mom and Dad for turning off the light when it was too many hours past bedtime. Thank you Robert for throwing pebbles at my window, Liz for the liberal flavored ice cream, Caroline for Imagine in the mornings, Mike for the car talks, Sarah for the great stories and Elizabeth for walks down Las Ramblas. And if I only learned one thing it was this: "Do not be too moral. You may cheat yourself out of much life. Aim above morality. Be not simply good; be good for something."-Thoreau
DP PG MJS DB MH MD LR

John Prince IV

Mom and Dad, thanks. You've always been there and done everything from 6 AM games to three-hour college road trips. Thanks to everyone else in my family too. Erika, good luck. You'll do well in whatever you do. I can't believe that it's time for us to graduate. Doesn't freshman year feel like yesterday? I owe lots of thanks to my friends: R.R, W.R, G.H, M.R, D.L, J.W, S.D, D.B, J.A. We've had years of good times together (sleepovers, summer parties, and car rides). Activities: Hockey, soccer, track, math team, NHS, SFH, Stuco, MUN. Good luck Class of 09! The journey isn't over – this is just the beginning for all of us. "Go confidently in the direction of your dreams. Live the life you have imagined." – Thoreau.

Myles Ramey

Goodbye.

Molly Reardon

"Take care of all your memories. For you cannot relive them."-Bob Dylan. Mom- Thanks for everything. From trips to colleges to trips to England, you've always been there. For the past four years, you've been my best friend. I love you. Sam & Rache- after years of fighting, and stealing your clothes, I've finally realized you're all right. Love you both. Dad. 6/22/04. I love you, and miss you, although I know you have only slipped away into the next room. Friends. HC DL JW, and the boys. From tent nights, to 3:00 AM Walmart trips, we've had the best of times. I love you all. Class of 2009- "Do not go where the path may lead; go instead where there is no path, and leave a trail"- Ralph Waldo Emerson. Good luck

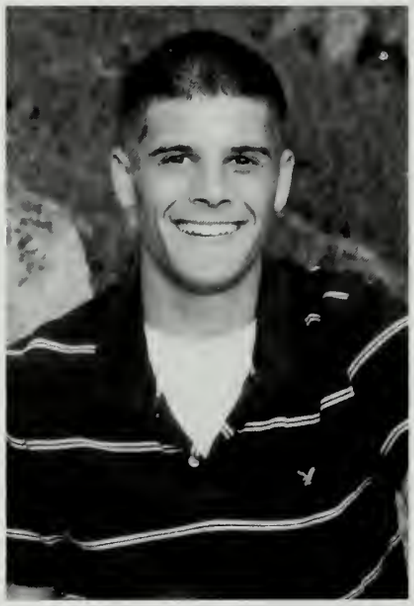

Tyler Reid

I love Tom MacInnes, Milian, Bchaz Kneeland, Clarky, JJ, DB, Marathas, CoryD, Liam, Brou, Cash, Flynny, Higgs, AmyZ, Tory, and many more. Thanks to my family for everything. North Football you guys are like brothers to me. Third Semester we've had our fun. Tmac's, JJ's, man cave, chillen at the pond, 241. "giggidy" -Quagmire

Jordan Remy

Karla Ribeiro

Mom and Dad thanks for always believing in me and for inspiring me to never give up. Little sister thanks for staying up with me and making my hours cramming for tests so much fun. Thanks to all of my friends for being there when I needed the most. Thanks to Mrs. DaSilva for the good advice. The bizarre things I've done, that I'll remember to be lots of fun. The friends I have sadly lost over these four years but also the many I have gained. The endless memories! The mistakes that I have learned from and the experiences that made me grow stronger. Class of'09 we finally made it. Let the good times roll and good luck to each and every one of you!
"Every story has an ending, but in life every ending is just a new beginning." Up Town Girls

Wesley Richard

Thanks Mom and Dad for all of your support. Also, thanks to all my friends Nick, Brian, Adam, Chris, Courtney, Jimmy, Jon Jon, Devin, DJ, Amber, Kevin, James, Ben, Dave, Brendan, Rachael, Jimmy, Derek, Dlee, Sean, Becky, Jill, Stack, Shippee, Joe, Rico, Dale, Ryan, Andrew, Mikey, Mr. Plante, Tony, Dave Cushing, Mike, Brittney, Tim, and Charlie.

Derek Riley

Thank You Mom And Nikki
HM, AZ, JL, CD, DM, KW, KG,BR,BF,NR,JW
That's What She Said, Buku Bucks, Fat Kid White Hat
"FORE"
Superball '08
Fishing, Friday Nights On The Pond, Fake Band, Before And After School Activities, Comp Lab With Mrs. A
And Last But Not Least Everyday I Ever Spent With Hannah Marsh. Those Are The Happiest Times.
"Its Not The Moments We Should Remember Most, But The People We Shared Them With."

Ryan Roark

"Change is inevitable, except from vending machines"- Robbert Gallagher. We all have come from different places, yet we have all been united here. To all of my good friends, thank you for the great times. Without you all I wouldn't have been able to procrastinate so well. Greg, Wes, Scott and James- you guys are my boys and I'll never forget everything we have been through. These four years with you have meant so much to me. Never stray into the BK parking lot at night. New Tokyo baby. We are a great class that has had great times. To my family; thank you for always supporting me. Varsity Soccer, great years boys, we are still the best. Finis Origine Pendet- the end depends on the beginning. Call me in ten years for a date ladies. Weezy!

Wesley Robinson

"Memory is a way of holding onto the things you love, the things you are, the things you never want to lose." -- The Wonder Years. Mom and Dad- Thanks a lot. Between college road trips, late nights waiting for me to get home, and weeks of job searching for me, you've always been there. Even though we sometimes argue, I've come to think you're all right. Colin- Sometimes I want to punch you in the face, but I've come to realize you're a champion. Best Friends- GH, RR, JS, JP, SD, AC, ER, RH, BM, JK, and all the girls. You guys really know how to have a good time and I love you all. G-Baby, you've my hero and don't ever forget our jello filled pool. Roark, stay away from pools with covers brother. Eddie, I did slap you, it wasn't that squirrel.

Nick Rodrigues

Many thanks to my friends and family. Mom and dad. Thanks for being there the whole way. My friends, You guys are awesome. Wesley!, Ruuska, Adam, my cousin Dylan, Jon Jon, Chris and Cortney, Jimmy, Ben, James W, Andrew, Devin, Amber, Amanda, Toe, Deve, DRock, Karla, Thimas, and Rico. Rico I'll miss you dude. Good times. Love all you guys, and the people I may have missed. DianaLee Hirt, I love you so much. I can say, With much confidence, you've made me a better person. We've accomplished so much together, and have had The best times of our lives, and lots more to come. Forever "because"

Good luck class of 2009!

Dave Rogers

Wow guys, I can't believe it's over. These have been the best years of my life and I really look forward to the greater day to come. Mom, dad I couldn't have done it without you. To all my friends, thank you so much for being there for me. You've made these past 4 years more fun than I ever could have imagined. We've only just scratched the surface on how exciting our lives ahead of us are going to be. –No windows, no way! Haha, good times guys. I hope the best to everyone after high school and I just want you all to remember one thing. You only get one chance in life. Go big or go home. No looking back, no regrets. Live you life and enjoy it! Haha, one love,

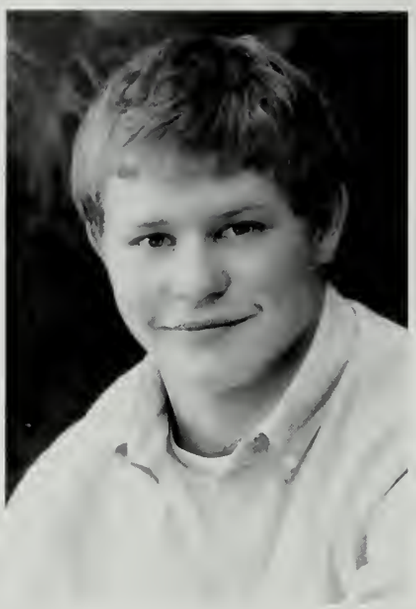

David Rountree

"Do what you will, always walk where you like, your steps, do as you please I'll back you up" *Dave Matthews Band* I would like to thank my whole family for everything, I love you all. To my Wyndemere and Curtis buddies I couldn't ask for better friends. Jess thanks for all the memories. PN Football Golf Weightroom Math class raps DECA saving the school one day at a time Homecoming Prom 08 "raise the roof" Southers crew you're all nuts. 3L Tweeter TREOS Camp Roche Ski trips The beach house The barn Plymouth Beach July 3rd & 4th Maine Thomas couldn't have done it with out you. I want to thank all my friends. "How grateful I was then to be part of t
he mystery, to love and to be loved. Let's hope that is enough." *Bright eyes* ~keep it real 09~

Brian Ruuska

It seems the clocks stop ticking but time still continues. I want to thank everyone for my high school year including my parents, my grandparents, Ben. F, Adam Zaki, Wesley. R, Nick. R, Jimmy. L, Joe Osbourn, Kyle Lyolis, Rico Moreno, Paul Quintal, Jean Quintal, Ms. Manley, Shamwow, and Nick. G

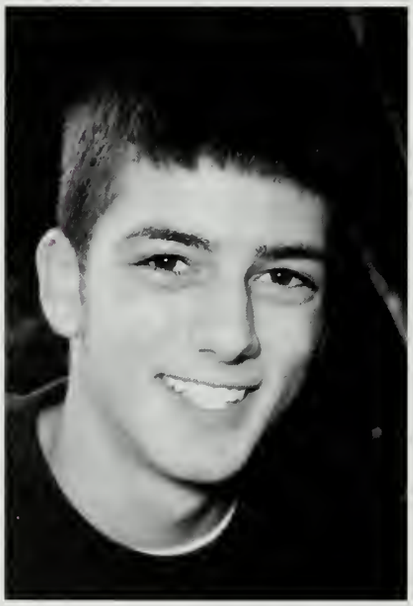

Taylor Sampson

I can finally get out of here. But I would owe it all to my mom, my dad, linds, drew, Jake. Everyone was right; this was the fastest four years ever. There have been so many memories with so many people. Shans, gilly, tide, reno, horse, bones, moose, french, shats, countless nights at frenchys, hockey, tables, chiltonville, L's, up north trips, my boys at the corner store, bigbird, forest rides, cvt, summertime, skips, cabs, hotels, to all the ladies, Too many list but I'll remember every one of them. Peace out north one love.

James Sanderson

Mom, Dad, Jason thank you for everything Ava Concert, Sunday Football
Soccer 08

R.R,WR,CW,A.B
"If we can, we will leave this letter and a song for you
And we'll write once a day, and put it through the sea to you
We'll regret all those things we thought of, but didn't ever do"

Chabuggin!

Jessica Saunders

Thank you God, my Mom and Dad and the Saunders 16 for all their support. "Its at the edge of a pedal where love waits." William Carlos. Anthony thank you for always believing in me. Lauren we've had so many good laughs together. "Enter through the narrow gate for wide is the gate and broad is the road that leads to destruction and many enter through it, but small is the gate and narrow the road that leads to life and only a few find it." Matthew 7:1-2. Throughout my years in high school I think that the most important thing that I have learned is to never take anything too seriously including myself.

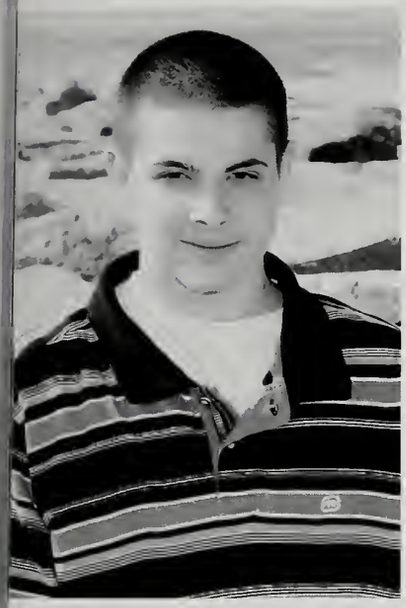

Justin Saunders

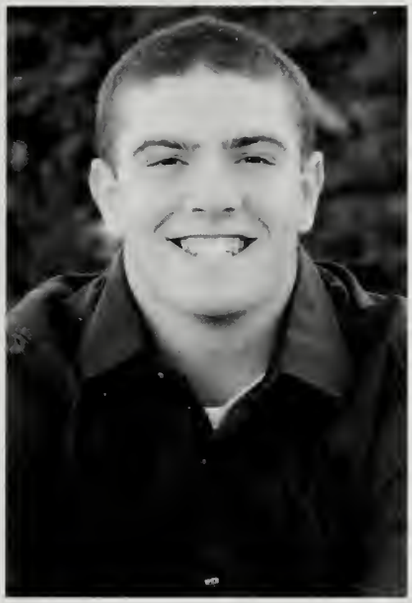

JJ Savoia

PN Hockey, PN Football, Ply Lax 36 maf Law, Mark, Brian. My boys for life Flynn, Clarky, Beeve, T mac, Brou, Kneeland, Treid, DB, Phil, Cait, Maura, LP, Tiff Krebs, Synsky, Liam, Walsh, Cuomo. Mom and dad thanks for everything I love you and I'll miss you. Bob you're a great football player and everything you get you deserve. Times at T Mac's OX Fest, T Laws cookouts. A hero is no braver than an ordinary man, but he is brave five minutes longer.
-Ralph Waldo Emmerson

Ryan Schneider

Who ever said it's not whether you win or lose that counts probably lost. Thanks to my mom, my dad, my sister, my brother Neil "Spades", and to my friends: NS, DC, JL, MB,CP,TH,TL,MB, JF, RM, MW,TLAW, TM, DM, JW, JB, AN, The Hockey Boys, Mr. Plante, and FLAVAAA FLAVVV. Some of my favorite memories of high school were ceramics with Sampson, Brou, and Buxton. Student Services. Going to Mr.DaRosa for passes, we'll miss you. Pinball in gym class. Mary Mortenson's singing. Majastee. Attempting to drink a gallon of milk in an hour. Nook. Hockey, basketball, and football games and finally giving all the teachers a hard time. RIP TM We Love You. Stay up class of 09'

Curtis Sevigny

"Knowledge speaks, but wisdom listens" Jimi Hendrix thanks for all the great times K.A, J.L, J.S, P.B, A.B, S.M, D.W, D.C

Missy Shepard

I loved my time at PNHS. Thank you to Ms's Petrangelo, and Rozak with a special thank you to Ms Lewison. Thank you to my Mom and Kate for believing in me. I will miss you - John, Anna and Brandon. "The greatest pleasure in life is doing what people say you can not do" Walter Bagehot

Carissa Silva

"Enjoy yourself. These are the good old days you're going to miss in the years ahead"
My favorite memories summer jam 07, 08, monsterjam, July 3rd, cheerleading, Ms.Manley class, six flags, winter 07/08.Prom 08, Good times with S.Nolan, B.Nolan, J.Sanders love you girls Also: KS,WK,AF,YM,LW,AB,BO, JM,PW,DB,MJ,BR,SH,GB,CB,JS,TW,ED I want to thank my mom my dad, step dad and stop mom, my brother sister my grandmother and my friends I love you guys thanks for everything GOOD LUCK CLASS OF 2009!

Christina Silva

"Destiny is not a matter of chance, it is a matter of choice; it is not a thing to be waited for, it is a thing to be achieved."-William Jennings Bryan. Thank you so much to all my teachers and friends, and most importantly to a family who has always been there for me. Plymouth North Field Hockey, I love you all and will miss playing together. Thank you to all my coaches, especially Miss Allen, for making me stronger. Friends: Andrew, Lauren, Josh, Allison, MH, AP, DM, CT, DI, RP, and all the others who have made me who I am, and helped me through the toughest times. Good luck Class of '09, we finally made it! "I find that a great part of the information I have was acquired by looking up something else on the way."-Franklin P. Adams

Jade Silva

I have participated in many chorus events, plays, and recitals. These moments and the people in them have shown and taught me many things. The years spent in high school will remain with me for a very long time. The lessons learned; the moments shared will remain with me forever and for always. I thank PNHS and everyone within its walls for helping me become me. I especially thank my parents, friends, family, teachers and counselors. Thanks KZ HK NG DC DB MB CH BM RS KH JS CM SF JO ST PD EM MQ "Without change we would not learn without learning we would not grow without growing we would not mature."

Jasmyn Silva

"What lies behind us and what lies before us are the tiny matters compared to what lies within us."- Ralph Waldo Emerson. Leaving Plymouth North I will have no regrets. My- turn, NPFH, PN basketball, and the DECA crew, thanks for the good times. Mom and Nana thanks for everything, I love you both. Chelsea you are my ride or die, my best friend, my sister thanks for everything, I love you. Stay up. Fav. People: JW DS MD CS GD KJ BB CB JC, three amigos, and BNC. We finally did it. Class of 09'. I wish you luck in whatever you do. Keep your heads up high. Over and out- JFresh.

Lorraine Smith

"I believe that everything happens for a reason. People change so that you can learn to let go. Things go wrong so you can learn to appreciate them when they're right. You believe lies so you eventually learn to trust no one but yourself. And sometimes good things fall apart so better things can fall together"– Marilyn Monroe
Thank you mom and dad for pushing me to try hard, and helping me succeed. Congrats to the class of '09. Rico I'll miss you, I love you. Forever and ever babe♥

Scott William Soule

Many thanks to my family, friends, teachers and coaches throughout the years at PNHS. I was so happy I couldn't wait to go and I wondered how everything was going to end. Now so fast, four years are gone. It's time to move on to a new chapter in my life. I had a great four years at PNHS. There were many good times like playing hockey with my teammates. I like the coaches and I will miss them all. I want to thank all my friends, you guys are the best! I would like to thank my mom and dad and brother Brian and Cosmo, I love u Guys. I have so many memories, like Homecoming, the Prom, and football games. Great times with my girl, Jackie. Good Luck Class of 2009, best class ever.

Svenja Spanuth

"It's a dangerous business going out your door. You step onto the road, and if you don't keep your feet, there's no knowing where you might be swept off to."(J.R.Tolkien) My feet led me to the United States, to Plymouth North High School. I had a great time and would like to say "Thanks" to everyone. My parents in Germany who made this year possible who always supported and encouraged me, my siblings who I learned to value again. My hostfamily, two people who shared their life with me. My friends, thanks for loud music in the morning, for awesome football games, for the best Field Hockey season, for so many experiences, for ever lasting memories, thanks for showing me what it means to be an American. Viel Erfolg class of '09!

Michael Stanton

"Speak what you think today in hard words and tomorrow speak what tomorrow thinks in hard words again, though it contradict everything you said today" - R.W. Emerson I would like to thank my friends and family, especially my mom, dad, and brother, for all they have done for me and always supporting me. The Sophomore "Click", prom, Helen Keller, HK parties, PNN, EK, parking garage, Buddy tent-nights, the shed. Good luck class of 2009 you're unforgettable.

Maura Sweeney

"Sooner or Later we'll be looking back on everything we'll laugh about it like we knew what was happening."- Michael Tolcher. Mom, Dad, Samantha I love you, thanks for being there for me I don't know what I'd do without you. Girls and guys love you! Babygirl, oxfest, tmac's, the cave, ruby roadtrips, get weird. Let the good times roll. Congrats and good luck 2009. "Hope your dreams stay big and your worries stay small." RF

Colleen Taylor

I can't believe high school is over. The past four years have gone by so fast. Of course I have to thank my parents and my nana along with the rest of my family. I've had so many good memories over the years. Every great time with the field hockey team. Also I have to thank my coach Miss Allen. Also to all my great friend. Lauren and Kaitlyn we had so much fun. And all my other friends CS, RP, BM, EC, AM, NH, KB, and all my other friends. I've had so much fun and I'm sad to see it over. Congratulations class of '09.

Aja R. Thaler

"When life offers you a dream so far beyond any of your expectations, it's not reasonable to grieve when it comes to an end."-Twilight. Thanks to my family who has supported me in everything I've done and for pushing me to do my best. I love you all. Thanks to all the friends I've made. Thank you for accepting me and for making me feel like I belong. Thanks Deidre, Shayna, Karen, Adam, Jake, Alexis, Audra, Erin, Rachael, and everybody else!!!!

Katarina J. Ulich

High school doesn't mean anything. We've all heard it before. But at the time prom, senior year and who's who is so important. Now I understand what they meant. I'm looking at four years of college and lifetime to enjoy. So high school isn't a life but a block in its foundation. I would like to say thank you to everyone who has made the first block in my life solid and easily placed. "Destiny is not a matter of chance; but a matter of choice. It is not a thing to be waited for. It is a thing to be achieved." – William Bryan. I choose to better myself thanks to the good times and experiences called high school.

Harlan Valenziano

Heather Ashley Vickery

Favorite People: GP, BM, JH, ME, AN, KF, CN, IS, SD, AL

Many Thanks To: Mom, Megan, and Joe

Memories: Manomet Beach, prom, camping, 8/25

Favorite Quote: "The joy of life comes from our encounters with new experiences, and hence there is no greater joy than to have an endlessly changing horizon, for each day to have a new and different sun" – Chris McCandless

Kevin Wallace

Jacob Wall-Burrey

James Patrick Walsh

It's been a short 4 years of high school, but I am ready to move on. I've met a lot of cool people and made a lot of good friends; you all know who you are. I want to thank my Mom, anyone of my friends that knows her or has even just met her knows she's the best. To my old middle school crew don't forget the good old times. Chris Griffin good luck, Steph Wilson good luck, Jill White you're the illest. Mike Bolle is the man. To my brothers, Nick Eufrazio and Evan Willey, Good luck in the Marines. Ill be there soon. "Marines Die, that's what we are here for. But the Marine Corps live forever, and that means YOU live forever." – Gysgt R. Lee Ermey

S E M P E R F I Peace out class 09

Nicholas Watson

Jillian Kerry White

First off I want to thank my mom,dad,and Taylor for being the best family in the world,love you always! Steph+Britt-I love you girls so much! My girls- MW,AZ,CM,AI,JB!BChaz, my best friend always! Shelby and Joey,thanks for everything! Beave your the best! Jordan,these past 2 years with you have been amazing,I love you so much! PNDT-I'll never forget you girls!Coach,thanks for all you have done!MSOD the place to be!NF,SB,ME-thanks for all the inspiration!MK,MJ,ML,MS-LOVE YOU ALL! Good times Prom,Secret Santa,TMacs,Rasca! Flatts,2008 State Champs,UDA,BCoops! To friends of mine joining the military,you guys are my heros,be safe,I'll miss you- TA,JW,EW,NE. Congrats and good luck class of 2009! "To the moon and back!"

Laura Ann Wieners

Maria I love you , you will always be in my heart and I think about you everyday. Ronnie I love you. The first time I met you I knew we were meant to be. Mike and Jenny you made my life miserable but I love ya anyway. Mom and dad I love you thank for helping me through it all. Grampa and Nana if it weren't for you I would not have made it through. To all my friends I love you all. AB,BO,CK, CS,DA,AM,KF,CB,JS,SR,DB,ND,RE,KL

Marissa Wiley

"Destiny is not a matter of chance; it is a matter of choice. It is not a thing to be waited for; it is a thing to be achieved." -William Jennings Bryan.To the class of 2009, I hope everyone chases after their dreams and accomplishes their goals. To my closest friends, I hope you succeed and find happiness in everything you do. I want to say thank you to my mom and dad, my teachers, and friends, I could not have made it without you. Thank you everyone for making me the person I am today.

Evan Richard Willey

The Last twelve years of school have been long, but it's worth it. I'm just excited to finally graduate and start my life. July 6th 2009 is the day I have worked for all my life, the day I start the transformation into a marine. I'll miss everyone at north. Jill White whatever you do with your life you'll do it fine, you will be successful To my brothers Walsh, Fraz, and Bolle we been through a lot we will stay in touch, hope the corps treats you good Fraz and Walsh. "My only answer as to why the marines get the toughest jobs is because the average leatherneck is a much better fighter. He has far more guts, courage, and better officers. We have a pride in the corps and will fight to the end no matter what the cost." 2nd Lt. Richard C. Kennard Peace . . . do or die

Stephanie Wilson

"But the stars are burnin' bright like some mystery uncovered, I'll keep movin' through the dark with you in my heart."-Springsteen. Dave Matthews, Tom Petty, mantown, Prom, girls tourny, the Taurus, powderpuff, my names not Frankie, BCoops's house, team dinners, and Maine. ACL champs, I love you lady eagles. Jillian and Emily thank you for always being there, I love you guys. To mom, dad, Patricia, and Jennifer thank you for everything, you've always supported me, I love you. Class of 09' stay fine! "Yeah and its over before you know it, it all goes by so fast. Yeah the bad nights take forever and the good nights don't ever seem to last."- Petty.

Jenny Woodford

Mom, thank you so much for all of your love & support throughout the years. I love you! Mike, thanks for always being there for me; I couldn't ask for a better brother! I love you! To my bests-my girls & guys, I love you all so much! Most amazing memories! Greg's basement, summer beach nights & tent nights, Star Land, homecomings, prom, volleyball, Six Flags, window markers, Earth Fest, football games, PNN, log cabin, Curlew, JP's summer parties, DMB, Jack's & Hanson, Route 44, Pennsylvania & PEI, scavenger hunts. Class of 2009, I wish you all the best! "May the shimmer of summer always light your way and make you feel younger than today."-Ben Harper

Corey Woolson

"You know who I am and if you don't you probably aren't reading my senior bio"-Clay Conley

glow sticks, going on adventures, ya fun times . . . . . chabuggin

Alexis Brianne Wylie

"To succeed in life you need three things: a wishbone, a backbone, and a funnybone"-Reba McEntire. Many thanks to my parents for always pushing me to the best of my ability and believing in my full potential. My brother and sister for being there for me and just being the kinds of people that they are. And to the entire family thanks for the love and support. I love you all so much! I also want to thank Audra, Colleen, Erica, Amber, Jackie, and the rest of my friends for lots of great memories and laughs. I wouldn't have gotten through high school without you girls. Good luck to everyone in the class of 09! School activities: basketball, NHS

Rebecca K. Wynne

Wow senior year I never thought I'd see the day that I'd be writing my senior bio. After 13 years of school my senior year I'm finally getting it right and we're finally DONE!Congratulations class of 2009!Thanks Mom,Dad,Phillip,Corinne,and Jason for being there for even my smallest accomplishments.Too many good times Mary,Brittney,Tina,Kendall,Tony,JonJon,andJohnLay I couldn't have asked for better friends, thank you for always being there when I needed you and for being there when I wanted you LOVE YOU GUYS!To all my friends, teachers and experiences, good and bad I will never forget you AM.AW.JW.SW.CM.DC Knobby! CP.Sharpie.OH Dave!Wheres Kelsey? "Home is Not Where you Live But where they understand You."-CHRISTINA MORGENSTERN

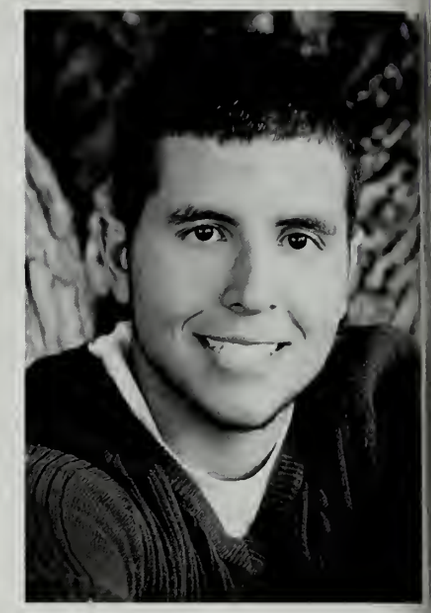

Adam Zaki

Dad, Mom, Nancy, Amy, thanks for all the support and faith. Without you I wouldn't have made it this far. Great times with my closest friends: Derek, Chris, Suave, Daver, Bobo, Deve, Nick, Courtney, Audrey, and Amanda. Unforgettable concerts ADTR Scream the prayer and mayhem fest. Rides with KB, Bender, and Scarface in the party wagon. "Where you end up isn't the most important thing, it's the road you take to get there. The road you take is what you'll look back on and call your life"-Tim Wiley

Amy Zaki

An endless thanks to Dad,Mom,Twiny and Nancy,wouldn't have made it w/o ur love,wisdom,faith, love u so much!"Now I look back and I have to smile, cause boy it was fun"~Corey Smith, oxfest! Countless times at squids,T-macs,JJs,joes basement,pimp mobile,roxeanne,bubbas,Mancave,secret santas,PTOWN w. the chicks,Prom 08"get weird", "Shepit", "Cold blooded, CM/JW" "it happens"~patty ,DMB, OAR,PETTY,311,FARMAID ,3L, Pond nights ,PKerrs van,crazyness w. cdunn ,clubhouse, bretts gym,ginos, newyears,3rd&4th's, 241,Mccualeys, Savs all nighter,LEGITFIRE, LB's 18th,faegins class w. Fitzy! TJ celts points? Antonia&Rose so incomplete w/o u, its a trio<3 Tyler Reid/Fitzy BFs always! "in the end my friend we'll all be together again"-OAR

Dan Zopatti

Let's try to fill this space with as few extras as possible: Football, lineman jokes, the aristocrats, taking her to Rancid (her first concert), Lars Frederiksen and Ms Robbins, paving Ms Laracuente's street, leather jackets, 4 speed-327 350 396 427 454, road trips, driving schools,autocross, 1/4 mile, Boston, Hull, drive a thousand aimless miles for fun, bowling, getting Mr Lefebvre to go, NHS volunteering. Movie quotes with DPM, Kayaks with DCB, gang signs and Wendys with SWD. Talking cars with Mr. B. Thank you to my family, teachers, my Greek-HMD-, and to friends who laughed with me. Here's to four years past, but believe me, it ain't over yet. To many more, DZZ

2009

Rock against Racism was a co-sponsored event with PN/PS My Turn and PN D.E.C.A. Thanks to Stacia Draper, Meghan Quirke and Kathy Schram who gave their time towards the evening's success.

To all the PN/PS performers, your time was enjoyed by all.
May the message continue to grow.

Student Life - Clubs, Awards and Activities

Drama
Caroline Metell, Ashley Howard, David Rosinski, Elijah Langille, Jack Garvin, Ms. Rachel Fallon - Co-Advisor, Megan Owens, Lezah Burgess, Tracy Velloso, Katelyn Kenyon, Emma Canducci, Anna Garvin, Matthew Hajjar-Betters, Shawn Flanagan, Morgan Davis, Ms. Tracy Anzuoni - Advisor, Chelsea McDonald, Kathleen Normile, Graham Allen, Amanda Hayter, John Patrick Hogan, Nykol Greenleaf, Molly Reardon, Danielle Lopes, Amy Green, Shayna Ferguson, Shane Indeglia, Emily Bott, Kristi Goodman, Caitlin Ricker, Kelsey Lawson, Brandi Diaz, Jenn Robinson, Kirsten Schranze, Emily Ashton Eisner

Lit Magazine
Samantha Levangie, Katie-Ann Moll, Akiya Goler, Brandon Muir, Alana Pradham, Florence Gonsalves, Brandi Diaz, Amanda McDonald, Ms. Donna Petrangelo - Advisor

Peer Mediation
John Trainor, Meghan Petrell, Tim Serrilla, Natalie Gilmore, Jessica Surro, Andrea Norton-Advisor, Becca Brady, Samantha Henderson, Stephanie Wilson, Shana Follette, Allison Reid

Prudential Spirit of Community Awards Nominee
Elizabeth Hogan

Comcast Leaders and Achievers Scholarship
John Prince

National Girls/ Women in Sports Day
Lauren Dougherty and Shanna Follette

Wendy's High School Heisman Award Nominees
Greg Hughes and Tiffany Aguiar

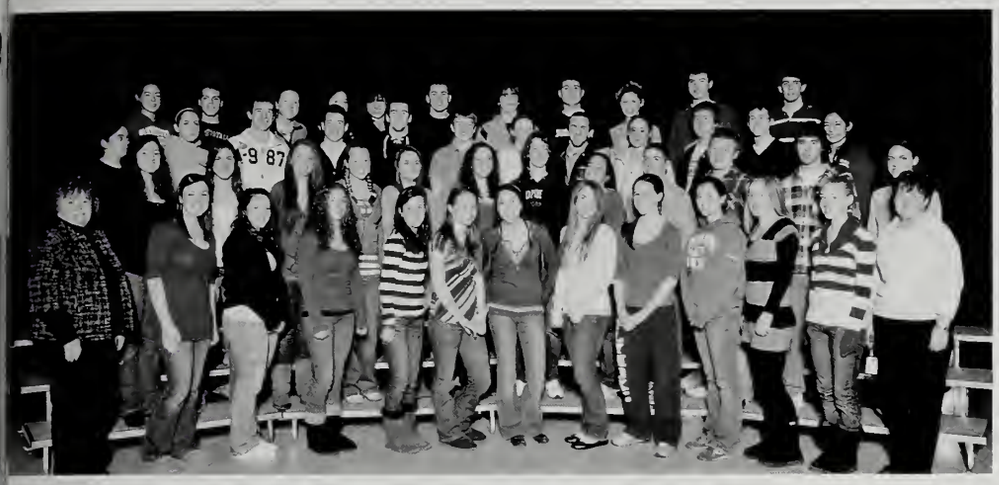

National Honor Society
Anna Garvin, Brandon Muir, Alexis Wylie, Sarah McKeen, Caroline Metell, Joshua Brooks, David Broderick, Ryan Roark, Brianna Garland, Andrew Cullivan, Andrew Cahill, Amanda Hayter, Stephanie Feeney, Nicholas Kerr, Conor Dugan, Mark Holmes, Wes Robinson, Sarah Forman, John Prince, Allison Dexter, Dan Zopatti, Dan Murphy, Alana Pradhan, Antonia Cappola, Tiffany Aguiar, Emily McCauley, Sarah Bramhall, Jessica Brown, Elizabeth Hogan, Michael Stanton, Justine Achille, Greg Hughes, David Ingalls, Tyler Ferreira, Ashley Paton, Mrs. Diane Blaisdell - Advisor, Lindsay Borgen, Makayla Elliott, Stephanie Wilson, Lauren Foley, Molly Reardon, Danielle Lopes, Elizabeth Colbert, Sarah McCormack, Christina Silva, Kate McGrath, Amanda Brisbois, Mrs. Mary Humberd - Advisor

Principal's Leadership Award
Nominee Alana Pradham

National Honor Society Executive Board
Mrs. Diane Blaisdell - Advisor, Elizabeth Hogan - V-P, Ryan Roark - V-P, Mrs. Mary Humberd - Advisor, Lindsay Borgen - V-P, Justine Achille - President, Greg Hughes - V-P

S.A.D.D.
Mr. Lonnie Simmons - Advisor, Nicole Grassi, Katie-Ann Moll, Kevin Edson, Kelly Young, Amanda McDonald, Erika Prince, Ashley Goldberg, Shayna Ferguson, Brandi Diaz

Student Services Helper

Shelby Ferreira and Kalica Johnson

Anime Club
Matthew Hajjar-Betters, Megan Hinshaw, Elizabeth Zurolo - Advisor, Conor Murphy, Daniella Diaz

Chorus
Cynthia Grew, Emily Mabb, Maggie Burt, Kyle Leonard, Megan Abaspour, Dexter Driscoll, Adrian Figueroa, Jade Silva, Katelynn Kenyon, Holly Jasmin, Allison Dries, Tyler DeMoura, Julie Costigan, Hillary Ruggiero, Heather Glazebrook, Deidre Hudson, Samantha Dion, Aja Thaler, Nykol Greenleaf, Chelsea McDonald, Morgan Davis, Kayla Walsh, Amy Green, Brittany Paton, Ashley Goldberg, Kelsey Lawson, Kirsten Schranze, Kendall Kolb, Samantha Dickson

Rotary Club's Foreign Exchange Student Svenja Spanuth from Germany

Chorus Executive Board
Kyle Leonard, Adrian Figueroa, Jade Silva, Nykol Greenleaf, Hillary Ruggiero, Dexter Driscoll, Morgan Davis, Samantha Dion, Kirsten Schranze, Kendall Kolb, Amy Green

Foreign Exchange Student

Patricia Ponte

from Venezuela

The Eagle Newspaper Editors
Tyler Ferreira, Caroline Metell, Rosemary Kelly, Michael Stanton, Shelley Jaruse - Advisor, Sheila Fey, Lauren Foley, Elizabeth Colbert

C.A.R.E.
Ms. Linda Goggin - Advisor, Nicole Grassi, Kelley Brennan, Hannah Bailey, Derek Grabhorn, Ms. Michelle Lewison - Advisor, Erin Kirby, Alison Ivkovic, Amanda McDonald, Kyle Maynard, Meredith Lane, Brandi Diaz, Samantha Pickett, Shannon Fernando-Cole

Student Council Executive Board
Nicole Katsikis - Treasurer, Victoria Danner - President, Danielle Lopes - Vice President, Heather Graden - Corresponding Secretary, Ms. Lynn Larracuente - Advisor, Lauren Foley - Publicity Coordinator, Olivia Natola - Historian, Molly Reardon - Recording Secretary, Ms. Betsy Robbins - Advisor

Pilgrim / Yearbook Staff
Ms. Donna Eddy-Advisor, Sheila Fey, Heather Graden, Ms. Christine Sampson-Advisor, Torrey Danner, Sarah Bramhall, Lindsey Crane

Student Council
Karen Roth, Joycelyn Kerr, Christina Noyes, Connor O'Dwyer, Emily McCauley, Antonia Cappola, Nick Kerr, Rosemary Kelly, David Rountree, Jessica Brown, Heather Graden, Mikayla Colantonio, Katelyn Petrell, Meredith Lane, Gemma Henderson, John "Sug" Reardon, Florence Gonsalves, Lindsay Borgen, Nicole Katsikis, Sheila Fey, Victoria Danner, Danielle Lopes, John Prince, Erin McDonald, Shannon Lloyd, Alex Brunstrom, Ms. Betsy Robbins, Ms. Lynn Larracuente, Mary Kate Jaeger, Amber Alves, Lauren Foley, Molly Reardon, Brianna Fazio, Carissa Brown, Olivia Natola, Adrianna Garrett, Kacey McMahon, Kayla Durand, Hieu Nguyen

National Merit
Semi-Finalist
Greg Hughes

My Turn
Nick Anastos, Ray Gregory, Jordan DePino, Ashley Howard, Katelynn Kenyon, Aja Thaler, Kristy Sylvia, Laura Dominguez, Jillian White, yan Graham, Jade Silva, Chelsea McDonald, Deidre Hudson, David Warner, Meghan Quirke - Career Specialist, Yvana Osborne, Amanda Hill, Ryan Schneider, Jasmyn Silva, Heather Glazebrook, Kiley Leduc, Nykol Greenleaf, Zack Darbyshire, Shayna Ferguson, Kelli Forsberg

Medical Careers
Laura Varrasso, Nykol Greenleaf, Kyle Leonard, Ms. Justine Naper - Advisor, Nicole Calvino, Shayna Ferguson, Laurie Hunt

D.A.R.
Sarah Bramhall

Jewish Brotherhood Award
Lindsey Borgen

Winter Percussion Competition Ensemble
Mr. Jonathan Porter-Instructor, Chris Taylor, Kelley Brennan, Josh Hamblin, Connor Flynn, Kara Negrini, Matthew Happel

Stage Band
Mr. Jonathan Porter, Elijah Lungille, Brendan Gill, Kelley Brennan, Tyler Ferreira, Connor Flynn, Kyle Maynard, Catherine Arruda, Elizabeth Hogan, Shawn Flanagan, Amy Barry, John Patrick Hogan, Caitlin Ricker, Graham Allen, Tyler Gravelle

Peer Leaders
Pat Kirkland, Rorrie Mellor, Hannah Bailey, Kelley Brennan, Kyle Maynard Jessica Saunders, Lauren Fender, Sarah Guevremont, Ms. Michelle Lewison-Advisor, Alex Brunstrom, Amy Riordan, Alison Ivkovic, Jessica Brown, DaveRountree, David Ingalls, Jessica MacKenzie, Shannon Lloyd, Samantha Pickett, Shana Follette, Stephanie Wilson, Carissa Brown, Kendall Kolb, Nicole Holmes

Marching/Concert Band
Mr. Jonathan Porter, Chris Taylor, Jade Gianakos, Elijah Langille, Brendan Gill, Josh Hamblin, Cabot Peck, Matthew Lentini, Kelley Brennan, James Lehan, Kyle Maynard, Kianna Cobbett, Audra Martin, Catherine Arruda, Shawn Flanagan, Matthew Happel, Meghan Gill, Emma Canducci, Tyler Gravelle, Tyler Lawson, Connor Flynn, Amy Barry, John Patrick Hogan, Elizabeth Hogan, Graham Allen, Melissa Whittaker, Lezah Burgess, Holly McNeely

Boy's State/Girl's State
Alana Pradham, Greg Hughes

Math Team

Ryan Roark, Andrew Cahill, David Broderick, Wes Robinson, Andrew Cullivan, Joshua Brooks, Mark Holmes, Conor Duggan, Brian Mason, Edward Raeke, Ryan Hess, John Prince, Meghan Petrell, Anthony Melkonian, Ashley Goldberg, Sarah McKeen, Dan Ahlstedt, Kevin Cambell, Sarah Forman, Allison Dexter, Kate McGrath, Dan Murphy, Dan Zopatti, Natalie Gilmore, Sam Henderson, Shawn Flanagan, Florence Gonsalves, Erika Prince, Allison Dries, Cara Sidoti, Lindsay Borgen, David Ingalls, Svenja Spanuth, Greg Hughes, Justine Achille, Elizabeth Hogan, Michael Stanton, Alana Pradhan, Jessie Harvey, Kelsey Lawson, Amy Barry, Emily Bott, Christina Silva, Molly Reardon, Danielle Lopes, Nicole Katsikis, Amanda Brisbois, Elizabeth Colbert, Ashley Paton, Mrs. Mary Humberd

Math Travel Team

Ricky Weathers, Dan Ahlstedt, Doug Maccaferri, John Prince, Michael Stanton, Anthony Melkonian, Amy Barry, Nick Taormina Kevin Campbell, Svenja Spanuth, Justine Achille, Elizabeth Colber Nicole Holmes, Florence Gonsalves, Meredith Lane, Cara Sidoti, Alana Pradhan, Greg Hughes, Mrs. Mary Humberd - Advisor

The Eagle Newspaper Editors

Tyler Ferreira, Caroline Metell, Rosemary Kelly, Michael Stanton, Shelley Jaruse - Advisor, Sheila Fey, Lauren Foley, Elizabeth Colbert

Model U. N. Boston

Mark Holmes, John Prince, Conor Duggan, Andrew Cullivan, Brianna Garland, Mr. David Clark - Advisor, West Robinson, Antonia Cappola, Greg Hughes, Alison Ivkovic, Barbara Grogoza, Cara Goodman, Molly Reardon - Head Delegate, Danielle Lopes - Head Delegate, Shayna Ferguson

Model U. N. New York

Mr. David Clark - Advisor, Catherine Arruda, Alison Ivkovic, Lauren Stanford, Derek Grabhorn, Mary Saunders, Amy Barry, Johanna Westcott, Kelsey Schranze, Nellie Johnson, Kyle Maynard

"If you were real men,
you wouldn't treat me like this!"

The fearsome foursome

The fairies and Bottom

Undoing Titania's spell

"Now, you shall sleep"

.... at the coffee shop

Out for a morning ride

Who's the better man for Sophia?!

Puck vs. the fairies part 1

The Fairy Dance

Penelope does the 'bend & snap'

"What amusements do we have? Any plays? "

The fairies making fun of the elves

"Oh grim-looking night. I am so sad, sad, sad."

Oberon and Puck

"Oh, Pyramus!"

"And so I die...die...die."

"Oh, Demitri!"

Moonlight & The Lion

"You are going to stay with me forever"

The Crew

CAST:

Titania – Lauren Behning
Oberon – TJ Lynn
Robin (Puck) – Justine Achille
Theo – Justin Bowman
Isabella – Caroline Metell
Penelope – Michael Anzuoni
Judith – Jenn Robinson
Lucas – Ted Donnelly
Demitri – Chris Hamilton
Sophia – Amy Green
Helena – Lauren Greenwood

The Players
Bottom – Matt Bruninghause
Quince – Abby Arenstam
Flute – Chelsea Tuffy
Starvling – Ashley Hathaway
Snug – Gavin Dineen
Snout – Alexandra Keaton

The Fairies
Morgan Davis
Kelsey Lawson
Kirsten Schranze
Emily Aisner
Erika Christensen
Janet Murphy
Rachel Bambrick

Oberon's followers
Derek Anzuoni
Nick Tosi

CREW:

Amanda Hayter
Brandon Muir
John Allen
Anna Garvin
Jake Garvin
Kaila Braley
Clare Moore
Kate Antos
Hannah Bailey
Cynthia Facchini
Kelley Brennan
Laura Dominguez
Colleen Marsh
& all other kids who have helped out

Plymouth North Drama Club Fall of 2008
The Princess Bride

Mother- Abby Arenstam
Kid- Emily Aisner
Grandmother- Brandi Diaz
Buttercup- Jenn Robinson
Wesley- Shawn Flanagan
Humperdink- John Patrick Hogan
Vizzini- Derek Anzuoni
Inigo- Kirsten Schranze
Fezzik- David Rosinski
Rugan- Graham Allen
Albino- Emma Canducci
Ancient Booer- Caroline Metell
Yellin- Mr. Hymeld Gaignard
Miracle Max- Elijah Langille
Valerie- Molly Reardon
Priest- Amanda Hayter
Rous- Caito Ricker
King- Scott Durocher
Queen- Ashley Hathaway
Crew - Stage Manager- Abby Arenstam
Assistant Stage Manager - JakeJackJohn Garvin
John Allen. Emily Bott, Kelly Brennan, Lezah Burgess, Morgan Davis, Anna Garvin, Matt Hajjar-Betters, Joe Hill, Katelynn Kenyan, Kelsey Lawson, Kyle Leonard, Brandon Muir, Kathleen Normile, Brie Reily, Tracy Velluso

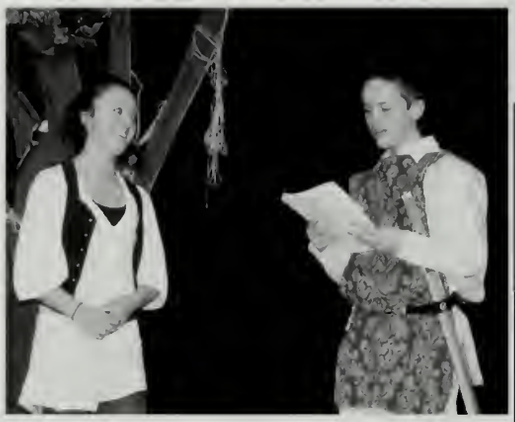

Prince Humperdink fills in for Miracle Max.

Mr. Gaignard helps ou

The soldiers.

Mr. Farrell takes in a rehearsal

"Are you sure no one's following us?"

In the fire swamp

"Inconceivable!"

John Patrick tells Mr. G. what he must do!

The battle of the wits has begun.

"Get some rest."

What happens when a freshman misbehaves?

The crew busy at work.

"Did you hear about the six-fingered man?"

Wesley puts out the fire spurt.

"I will always come for you."

"The Cliff of Insanity"

The Pit of Despair

The Pit of Despair

Peek-a-boo!

An awesome swordfight.

The two in charge!

The reading of "The Princess Bride" by S. Morgenstern.

Plymouth North MVP winning pitcher Joe Flynn greets Jared Canney at home plate after scoring the winning run on a RBI single by Tom MacInnes thus clinching a perfect 26 – 0 undefeated season for Plymouth North. This was the first baseball state title for the Town of Plymouth. PN Baseball finished the season ranked #1 in the state by *The Boston Globe* and *The Herald*, as well as #7 in the country by *USA Today*. Our PH Eagles have achieved the highest ranking for a Massachusetts high school baseball team.

Standing: Assistant Coach Bill Drew, Jameson Wood, Andrew Cahill, Joe Brigida, Anthony Clark, Ed Raeke, Jeff Agnew, Ray Tallent, Pat Lane, Sam McKenna, Captain Evan Martinsen, Billy Mitchell, Phil Cash, Jordan Wylie, Assistant Coach Jim Wylie, Emmett Cosgrove, Ryan Hess, Billy Irvine, Assistant Coach John Siever, Assistant Coach Paul Coffin, Head Coach Dwayne Follette Kneeling: Assistant Coach Pat Lamb, Billy McAlister, Jared Canney, Matt Walsh, Mike Higgins, Steve McSharry, Captain Joe Flynn, Captain Keegan Grabhorn

Our thanks for the photos by Mark Gardner - Gatehouse New England

Sports at PNHS

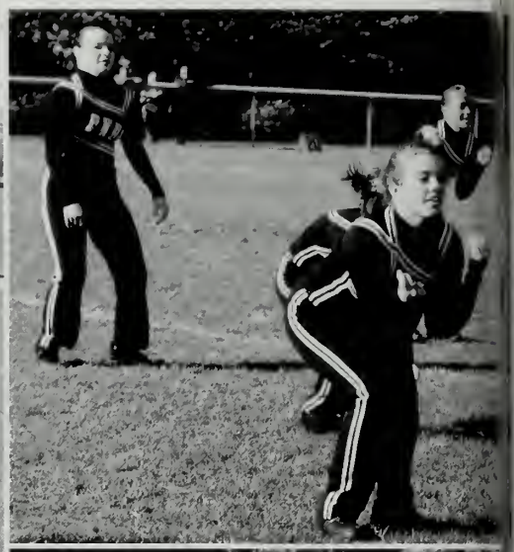

Fall Dance Team

Cheryl Bramhall, Jenna Grant, Sarah Bramhall, Cara Sidoti, Johanna Westcott, Marissa Wiley, Ashley Brisbois, Hannah MacLeod, Alex Post, Amanda Brisbois, Stephanie Collas, Rachel Bambrick, Makayla Elliott, Jillian White, Amy Burns, Olivia Rodrigues

DANCE CAMP

SUMMER '08

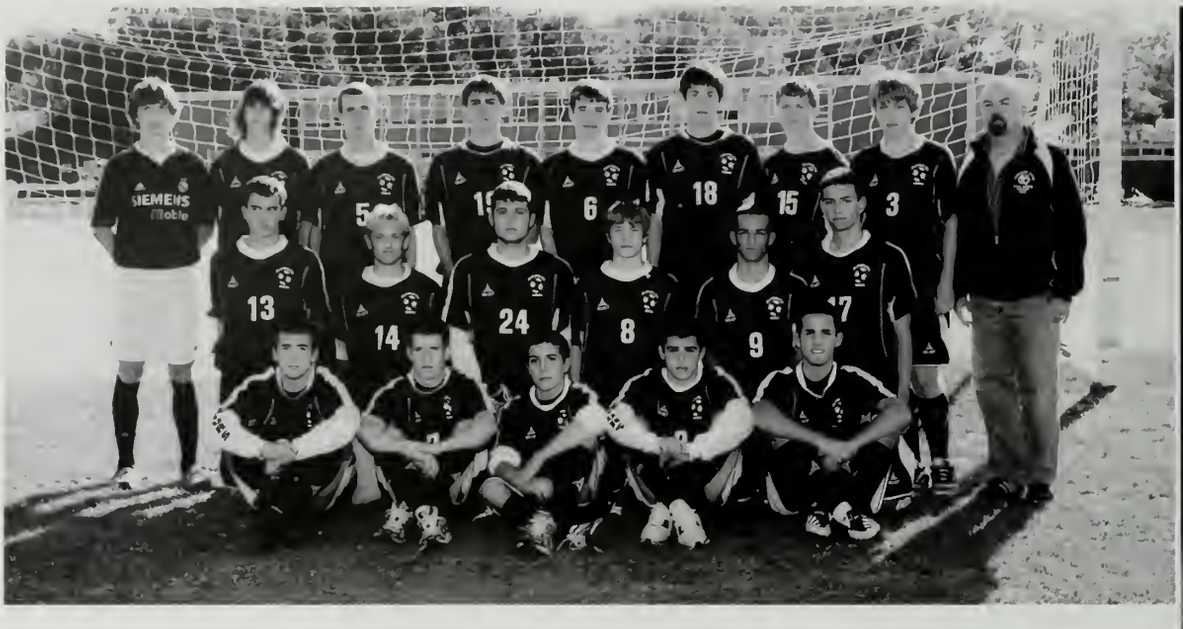

Boys' Varsity Soccer

John Landers, Greg Gardner, Brian Mason, Ryan Hess, Brendan Duggan, Zach Prifti, Kevin Campbell, Ben Fleming, Coach Bill Farrell, Eddie Raeke, Brett Chasnov, Ryan Rourk, Wes Robinson, Humberto Martins, James Sanderson, Mark Holmes, Conor Duggan, Greg Hughes, Joe Brigida, Rorrie Mellor

J.V. Boys' Soccer

Ian Grant, Mike Zoccolante, Mike Genduso, Jimmy Kerr, Anthony Melkonian, Connor Robinson, Connor Hamilton, Brandon Malaguti, Coach Sorenson, Gabriel Santiago, Tyler Barros, Pat Donnelly, Eric Foley, Jason Gardner, Tyler Chasnov, Dan Gorton, John Kelleher

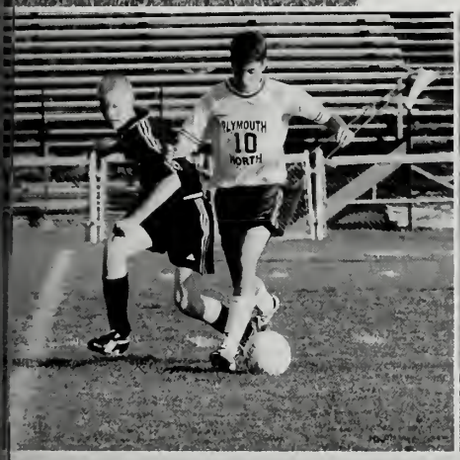

Freshman Soccer

Coach Darcie Enea, Peter Stasinos, Jared Bramhall, Chris Roth, Andrew Gallant, Ryan Holland, Anthony Valero, Connor Follette, Pat Horgan, Tyler Gravelle, Jake Stearns, Connor Flynn, Jay McStowe, Chris Russo, Chris Mearls

Girls' Varsity Soccer

Nicole Hicks, Brooke Ieronimo, Nellie Johnson, Ashleigh Berg, Alexa Geracie, Sydney Wood, Jen Wilson, Jo Jo Flowers, Meaghan Petrell, Lauren Dougherty, Bri McDevitt, Alison Reid, Chantelle Winslow, Lindsey Lincoln, Shana Follette, Emily Admirand, Alison Dexter, Meaghan Cappola, Tiffany Aguiar, Courtney Burton, Stephanie Wilson, Lauren Plourde, Lauren Fender, Alison McDonald

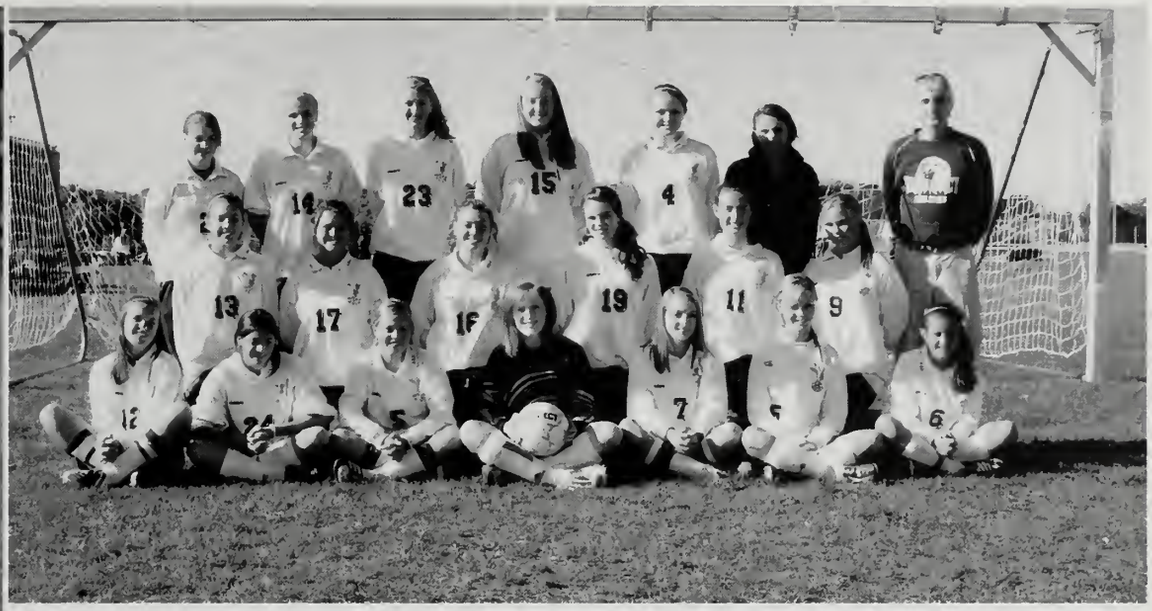

Girls' J.V. Soccer

Becca Brady, Allison Pejouhy, Emily Garcia, Mikayla Colantonio, Katlin O'Neil, Coach Dana Perlow, Ashlynn Tuffy, Sam Flowers, Florence Gonsalves, Rachael Milroy, Sam Henderson, Kristy Sylvia, Courtney Talbot, Megan Cappola, Bri Fazio, Riley Stefano, Lacey Battles, Cathy Lindquist, Adrianna Garrett

Freshman Girls' Soccer

Coach Games, Rachel Cambell, Katelyn Petrell, Riley Stefano, Rachel Post, Gemma Henderson, Megan Roy, Erin Costa, Casey Walsh, Emily Peroni, Danielle Floeck, Ashley Gallagher, Joycelyn Kerr, Mary Kate Jaeger, Michelle Roth, Nicole Russo, Taylor Bousquet, Holly Duddy, Sam Basler, Amber Alves, Nicolette Durkee, Alex Bergamo

Golf Team

Dan Fratus, David Marathas, Pat Kirkland, Josh Brooks, Dave Campbell, Tyler Marcotte, Phil Cash, Tim Lawrence, Mike Higgins

Members of the PHNS Golf team with Coach Mike McCosh

Cheerleaders

Coach Bethany Ball, Emily Torrence, Diamond Simoes, Melanie De'Angelo, Meghan McIntyre, Coach Caitlin Naughton, Katelin Furtado, Sarah Guevremont, Brittany Hathaway, Kellie DeCoste, Rachel Lynch, Allie Bryant, Kayla Groezinger

Eagles

Varsity Field Hockey

Coach Parks, Nicola Mercer, Kelsey Schranze, Chrissy Rosa, Emily Bryant, Nicole Holmes, Tory Danner, Coach Kim Allen, Coach Fultz, Erika Christensen, Marissa Gallagher, Gretchen Roth, Shannon Raeke, Meghan O'Reilly, Erin McDonald, Ellie Caramello, Colleen Taylor, Christina Silva, Racheal Pozerski, Lauren Foley, Lauren Paton, Lauren Kelleher, Kaitlyn Hayes

J.V. Field Hockey

Courtney Lawrence, Tyler Frahlich, Candace White, Chrissy Noyes, Lauren Stanford, Caileigh Quinn, Emily Pickett, Taylor Jonak, Casey Farrand, Annika Leydon, Coach Fultz, Kaila Braley, Erika Prince, Svenja Spanuth, Lena Nguyen, Holly Martz, Ashley Lambert, Barbara Grogoza, Caitlyn Pozerski, Shannon McDermott, Briane Gorton, Kendall Kolb

Varsity Football

Paul Coffin, Pat Lamb, Mike Cuomo, Jeff McCormack, Chuck Rossetti, Joe Desisto, Bill Burkhead, Dwayne Follette, Steve Moore, Darren Rowell, Carl Freyermouth, Joe Conley, Scott Brown, Nick Kaiser, Cody Merritt, Brandon Parks, Jameson Wood, Zach Strickland, Christian Small, Bob Hill, Mike Cahill, Perry Wilson, Dan Cabral, Tom Faucett, Ricky Weathers, Henry Regalado, Allen Burgess, John Trainer, Jeff Wilkerson, Tim Serilla, Jason Bergeron, Jeff Torrance, Hieu Nguyen, Ben Paronich, Sean Harrington, Alex Johnson, Zack Zaniboni, Dana Boudreau, Jared Cullivan, Alex Coughlin, Jayson Naidoo, Kevin Dory, John Concannon, Adam Cuomo, James Krebs, Jeff Synan, Justin Maskell, John Dee, Scott Ringuette, Liam Cosgrove, Doug Maccaferri, Matt Walsh, Frank Aguiar, Tony Perry, Matt George, David Broderick, Bryan Maloney, Tom MacInnes, Ryan Milian, Tyler Reid, Joe Flynn, Anthony Clark, Corey Kneeland, Matt Brouillard, Ryan Bishop, John Savoia, Andrew Cahill

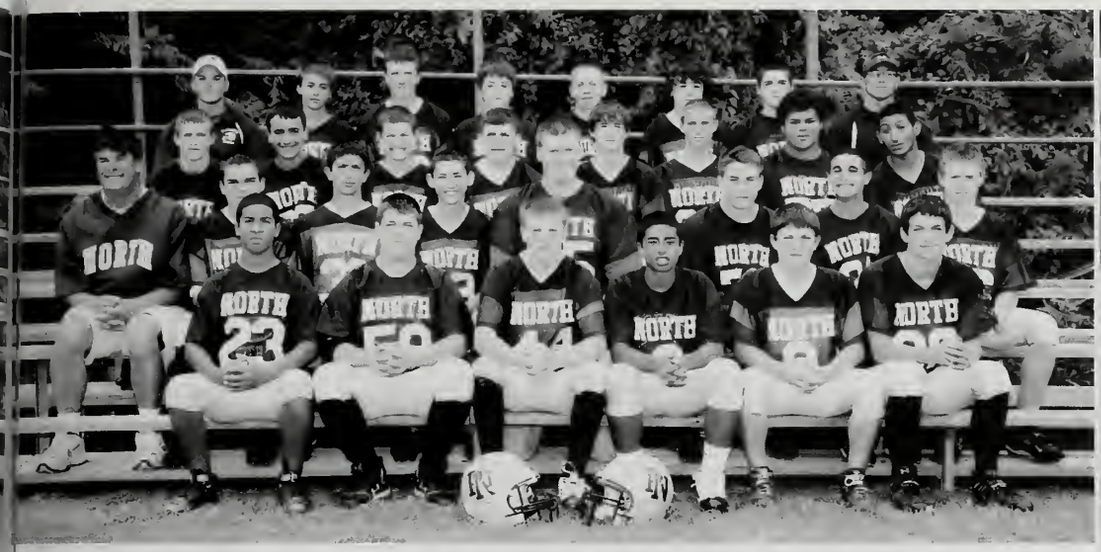

Freshman Football

Coach Jimmy Antosca, Matt George, Alex Rozak, Nick Boutin, Jimmy Burke, Tyler Green, Ryan Duval, Coach Shaw, Cody Holmes, Vinny Tavernelli, Joe Kingsbury, John-Hansen Machado, Alex Ariagno, Jake Holmes, Robert Alberghini, Jason Russell, Coach Reardon, Mike Wetterberg, Nick Curtis, James Dahill, Drake Fontaine, Matthew Ryan, Carlos Soloman, Erik Hansen, John Reardon, Matt Josephine, Bobby Savoia, C.J. Ward, Jamie Dougherty, Connor Elliott

Coaches

Carl Freyermuth, Dwayne Follette, Joe DeSisto, Chuck Rossetti, Darren Rowell, Bill Burkhead, Jeff McCormack, Pat Lamb, Steve Moore, Paul Coffin, Mike Cuomo

Varsity Girls' Volleyball

Jessica Surro, Bryanna Joseph, Kelly Young, Carly Martinsen, Kori Pickett, Hannah Bailey, Jenny Woodford, Karen Gutowski, Amanda Hill, Chelsea Small, Ashley Dion

J. V. Girls' Volleyball

Coach Frank Marino, Sarah Moscone, Kristi Goodman, Casey Cambell, Becca Mitchell, Molly Martinsen, Sydney McDowell, Coach Dunn, Clare Moore, Maggie Burt, Brittany Dhooge, Jocelyn Labrecque, Mary Faraday

Girls' Winter Track

Deirdre Lapsley, Courtney Talbot, Casandra Varao, Lena Nguyen, Johanna Rehlander, Katherine Buxton, Nicole Holmes, Hannah Bailey, Samantha Levangie, Emma Bowman, Emily Cleland, Libby Brigida, Erin Costa, Samantha Varao, Jacquelyn Best, Christina Silva, Justine Achille, Ashley Paton, Ali McDonald, Amanda Hill

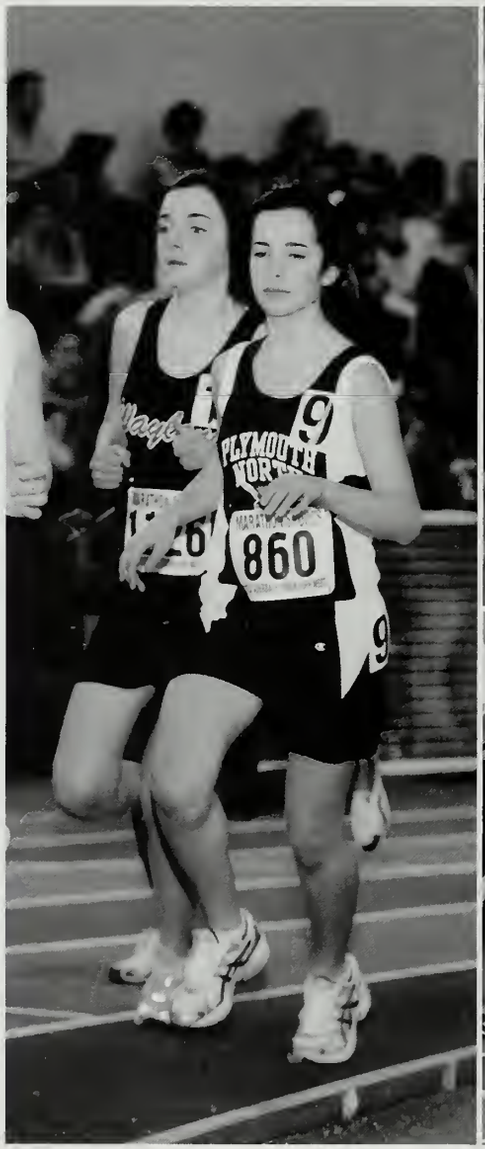

Boys' Winter Track

Raymond Tallent, Brendan Gill, Doug Maccaferri, Ricky Weathers, Ryan Roark, Andrew Cahill, Mike Cahill, Dan Cabral, Brendan Duggan, Dan Gordon, Zach Strickland, Steve Lentini, John Lutz, Allan Burgess, Tyler Green, Matt George, Dan Murphy, Greg Hughes, Matt Brouillard, Zach Zaniboni, Jason Bergeron, Scott Ringuette, Tyler Marcotte, Tyler George, John-Hanson Machado, Pat Horgan, Christian Small

Wrestling

Coach Mike Grimes, Matt Ryan, Ben Waltuch, Vinny Tavernelli, Drew Wadman, Patrick Allen, Chris Morse, Larry Murphy, Coach Ryan Cook, Anthony Clark, Jared Weinstock, Justin Maskell, Eric Brown, Charlie Phachansiri, Anthony Valero, Henry Regalado, Frank Aguiar, Connor Elliott, John Dee, Carlos Soloman, Kyle Decker, Hieu Nguyen, Glenn Drew

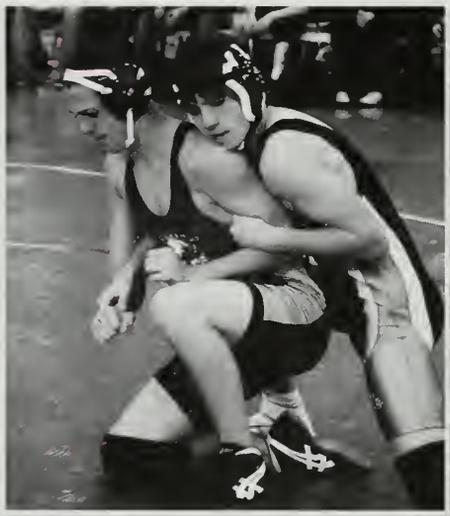

Winter Dance Team

Melanie D'Angelo, Kelli DeCoste,
Amy Byrne, Ashley Brisbois,
Hannah MacLeod,
Olivia Rodriques, Brianna Fazio,
Kirsten Schranze, Alex Post,
Jenna Grant, Cara Sidoti,
Johanna Westcott,
Rachel Bambrick,
Stephanie Collas,
Amanda Brisbois,
Sarah Bramhall, Jillian White,
Makayla Elliott

Boys' Varsity Ice Hockey

Coach Coleman, John Trainor, Jamison Wood, Cody Holmes, Danna Boudreau, Alex Rozak, Chad Kierstead, Bobby Savoia, Zach Prifti, Liam Cosgrove, Alex Areigno, Jake Holmes, Cam Kingsbruy, Greg Holmes, Tim Hitchings, Tom MacInness, Mark Holmes, JJ Savoia, John Prince, Dan Alstead, Jordan Remy, Coach Green

Mark Holmes

Tim Lawrence

Scott Soule

Tim Hitchings

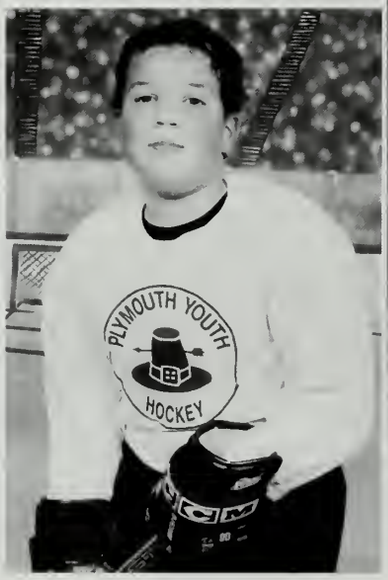

Junior Varsity Ice Hockey

Coach McClay, Nick Tosi, Devin Hood, Dana Boudreau, Bobby Savoia, Sean Folan, Alex Areigno, Emily Aisner, Cam Kingsbury, Cam DeGaust, Derek Hahn, Derek Anzuoni, Nick Taormina, Alex Rozak, Jim Burke, Cam Groezinger, Joe Kingsbury, Scott Soule, Josh Corrigan, Coach Coleman

JJ Savoia

Tom MacInness

John Prince

Jordan Remy

Varsity Girls' Basketball

Coach Paul Coffin, Tiffany Aguia
Alexis Wylie, Natalie Gilmore,
Nicole Grassi, Riley Stefano,
Sarah McKeen, Nellie Johnson,
Coach Jonelle Fillippini,
Coach Garrard, Emily McKeen,
Antonia Cappola, Svenja Spanuth
Shana Follette, Emily Admirand,
Lauren Dougherty, Jasmyn Silva

J.V. Girl's Basketball

Sarah Lapworth,
Samantha Henderson,
Allison Pejouhy, Erin Kirby,
Brittany Dhooge, Maggie Burt,
Coach Jane Burt,
Danielle George,
Elizabeth Lincoln,
Erin McDonald,
Emily Mongello, Becca Brady,
Megan Cappola

Freshman Girls' Basketball

Karen Roth, Casey Walsh,
Hannah Conley, Shannon Raeke,
Ashley Gallagher,
Coach Tim Walsh, Jordan Flowers,
Jennifer Wilson, Samm Basler,
Alexa Geracie, Nicolette Durkee,
Joycelyn Kerr, Danielle Floeck,
Gemma Henderson,
Mary Kate Jaeger, Amber Alves,
Katelyn Petrell

Varsity Boys' Basketball

ach Chris Coffin, Coach Rick Fultz,
Perry Wilson, Ryan Milian,
Chris Josephine, Eddie Raeke,
Coach Bill Drew, Laine Drew,
.J. Ward, Matt Walsh, Ben Tirlia,
Ryan Hess, Brett Chasnov,
Tyler Chasnov, John Claudio,
Corey Kneeland, Anre Dowell

J.V. Boys' Basketball

James Teehan, Adam Cuomo,
Jeffrey Synan,
Coach Chris Coffin,
Justin Andrade, Alex Johnson,
Dan Fratus, Cody Merritt,
Tyler Chasnov

Freshman Boys' Basketball

Coach Mike Curley, Andrew Gallant,
Jared Bramhall, Chris Roth,
Alex DeFelice, Erik Hansen,
Tyler Spencer, Aron Pierce,
John Myette, Mike Wetterberg,
Jamie Dougherty, Connor Follette,
Jake Stearns,
Matthew Josephine, James Dahill

Visual
Arts

CELTICS

Varsity Softball

Caroline Metell, Liz Colbert, Lexie Fontaine, Lauren Foley, Lauren DeSalvo, Assistant Coach Jim Kelley, Nellie Johnson, Sheila Fey, Alyssa Bisson, Antonia Cappola, Abby Drane, Lauren Paton, Ashley Probasco, Allison Dexter, Coach A.J.Butters

JV Softball

Erika Christensen, Meghan O'Reilly, Meghan Gill, Emily Savard, Kayla Groezinger, Bryanna Joseph, Candace White, Colleen Taylor, Victoria Danner, Sarah McKeen, Elizabeth Hogan, Sarah McCormack, Racheal Pozerski, Abby Colbert, Carly Martinsen, Assistant Coach Eugene Irvine, Coach Kim Allen, Assistant Coach Tom O'Reilly

Freshman Softball

Coach Darcy Enea, Erin McDonald, Nicole Holmes, Gretchen Roth, Erin Kirby, Brittany Dhooge, Brooke Ieronimo, Brandi Diaz, Sarah Crosby, Diana Barbieri, Carissa Brown, Clare Moore, Caitlyn Pozerski

Varsity Baseball

Jameson Wood, William Irvine,
Matthew Walsh, Ray Tallent,
Joe Conley, Dwayne Follette,
Steve McSharry, Emmet Cosgrove,
Jordan Wylie, Corey Coleman,
William Mitchell, Sam McKenna,
Tom MacInnes, Joe Brigida,
Jared Canney, Mike Higgins,
Ryan Hess, Pat Lane,
Evan Martinsen, Joe Flynn,
Keegan Grabhorn

JV Baseball

Anthony Clark, Nick Kerr,
Ray Tallent, Dave Marathas,
Dan Zopatti, Mike Higgins,
Chris Josephine, Patrick Kirkland,
Mark Holmes, Jeff Agnew,
Billy McAlister, Eddie Raeke,
Ryan Hess, Coach Billy Drew,
Jameson Wood, Brendan Mitchell,
Dan Fratus, Terry Jaeger,
Angelo Bertoni, Charlie Phachansiri,
Dan Gorton, Philip Boisvert,
Nick Brisbois

Freshman Baseball

Zach Zaniboni, Zach Prifti,
Dana Boudreau, Cam Kingsbury,
Doug Maccaferri, Justin Maskell,
Justin Stevens, Coach Mike Cuomo,
Scott Ringuette, Kevin Dory,
Rick Weathers, Mike Cahill,
Cody Merritt, Jeff Synan,
Liam Cosgrove, Brian Fasinello,
Tom Faucett, Allan Burgess,
Eric Foley, Tyler Barrows,
Connor Hamilton, Tyler Marcotte,
Coach Paul Coffin, Dan Cabral,
Brendan Duggan, Scott Browne,
Josh Andrews, Adam Cuomo

Girl's Tennis

Kelsey Schranze, Kendall Kolb,
Rachael Milroy, Adrianna Garrett,
Mikayla Colantonio, Kacey McMahor
Elizabeth Lincoln, Emily Mongello,
Sarah Forman, Lauren Stanford,
Lyla Brech, Florence Gonsalves,
Lindsay Crane, Alex Post,
Alana Pradham, Coach Martin

Girl's Lacrosse

Shelby Ferreira, Liz McKee,
Natalie Gilmore, Meghan Petrell,
Sam Henderson, Rose Kelley,
Coach Cionna Almeida,
Abby McKee, Jess Smith,
Kate McGrath, Emily McCune,
Stephanie Facchini, Siobian Mullane,
Tiffany Aguiar, Lindsay Sawyer,
Jackie Swanton, Sarah Bramhall,
Nicoletta Katsikis, Jess Brown,
Emily Bryant, Emily Vannozzi,
Alyssa Cavicchi, Amanda Nadile,
Lauren Hess, Manager Scott Wormald

Boy's Tennis

Kyle Payson, Derek Grabhorn,
Kevin Broderick, Shawn McNicolas,
Andrew Cullivan, Spencer Withington
Coach Andy Dugan, Chris Carco,
Chris McIsaac, Jared Barnes,
Nick Taormina, Pat Donnelly

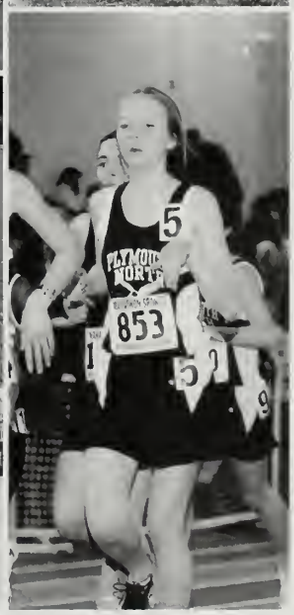

If you can imagine it,
you can achieve it;
if you dream it,
you can become it.

William Arthur Ward

Meghan Petrell - Secretary, Natalie Gilmore - President

Melanie Dolloff - Advisor, Hieu Nguyen - Treasurer,

Shana Follette - Vice- President, Rachel Fallon - Co-Advisor

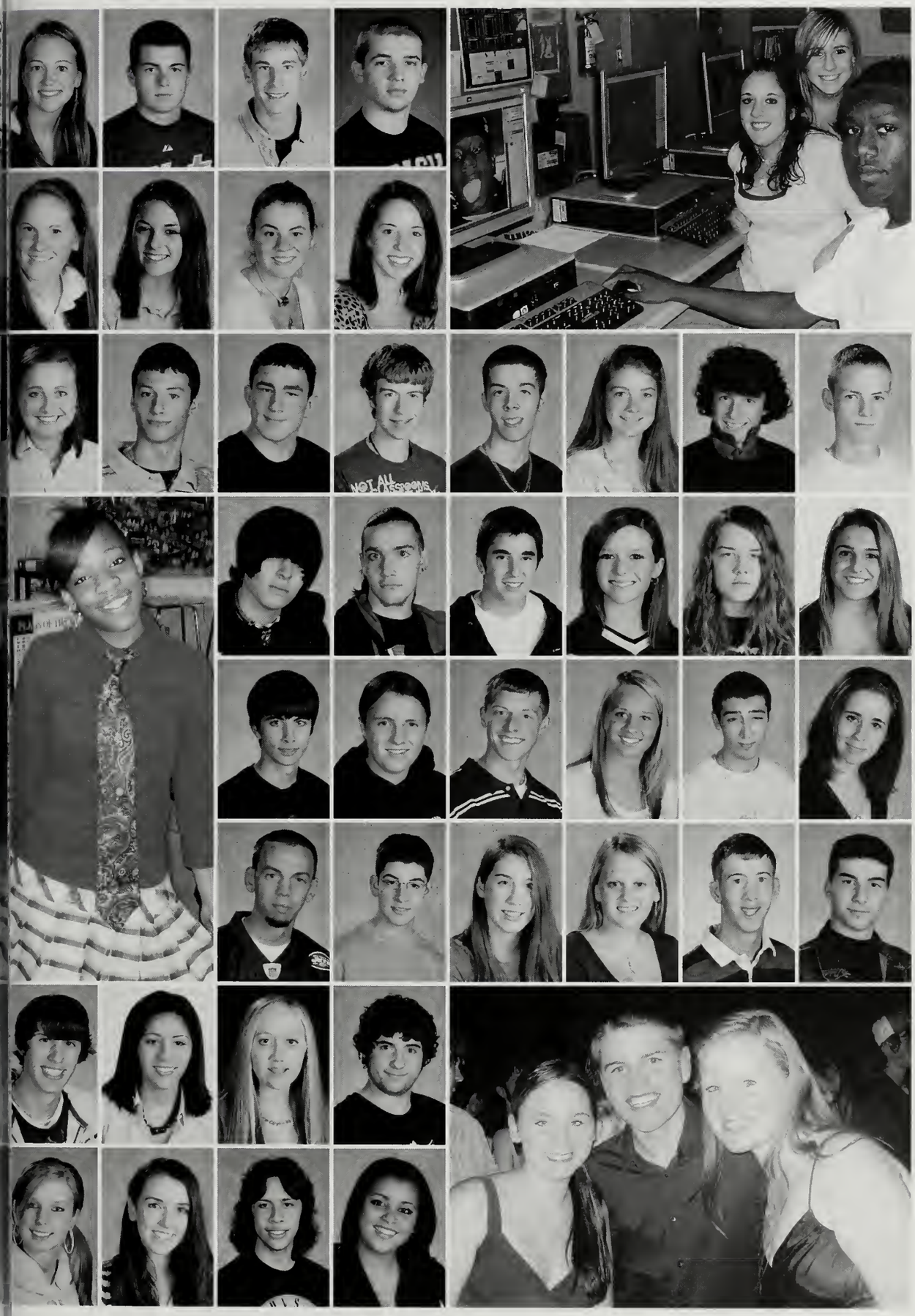

Emily Admirand
Jeffrey Agnew
Daniel Ahlstedt
Victor Alcantara

Abigail Arenstam
Catherine Arruda
Brittany Athanase
Rachel Bambrick

Amy Barry
Tyler Bartlett
Troy Bearse
Cole Belanger
Charles Boucher Jr.
Rebecca Brady
Alexander Bridgewater
Nicholas Brisbois

James Brophy
Alexander Brown
Eric Brown
Alison Bryant
Andrew Bulman
Briana Cabral

Alexander Cadete
Emily Cahill
Kevin Campbell
Ellie Caramello
Michael Cazale
Erika Christensen

Dennis Clancy
Alexander Cobbett
Abigail Colbert
Stephanie Collas
Joseph Conley
Gabriele Contenta

Joseph Costa III
Julie Costigan
Lindsay Crane
Colin Crociati

Jeanine Crowley
Ashley Curran
Jeffrey DeFlavis
Tanairy Dejesus

David Dickert
Mark Dion
Samantha Dion
Chelsea Ditullio
Laura Dominguez

Lauren Dougherty
Anre Dowell
Dexter Driscoll
Mattea Elliott
Andrew Ellis

Casey Farrand
Benjamin Farrell
Mikaela Feroli
Shelby Ferreira
Justin Figlioli

Taylor Finn
Nicole Fitzpatrick
Edward Flanagan
Shana Follette
Tyler Frahlich
Daniel Fratus

Joseph Fucci III
James Gallant
Gregory Gardner
Jade Gianakos
Meghan Gill
Natalie Gilmore

Ashley Goldberg
Daniel Gorton
Jenna Grant
Kiersten Grattan
Kayla Groezinger

Derek Hahn
Matthew Hajjar-Betters
Sean Harrington
Jessie Harvey
Paige Hatfield

Bryan Hayes
Heath Heger
Samantha Henderson
Ryan Hess
Robert Hill

Kristy Hinckley
Megan Hinshaw
Gregory Holmes
Laurie Hunt
Victoria Ingalls

Terrence Jaeger
Melina Jelley
Alexander Johnson
Kalica Johnson
Bryanna Joseph

Christopher Josephine
James Kerr
Timothy Kessler
James Krebs
John Landers

Elijah Langille
Victoria Lariviere
Kelsey Lawson
Kiley Leduc
Kyle Leonard
Elizabeth Lincoln

Catherine Lindquist
Rachael Lynch
Cameron MacDonald
Michael MacGrath
Tayla Maddy
Brandon Malaguti

Humberto Martins
Carly Martinsen
Brian Mason
Christopher Mccabe
Chelsea McDonald

Emily Mckeen
Sean McLellan
Kayla McNicholas
Anthony Melkonian
Nicola Mercer

Brendan Mitchell
Rebecca Mitchell
Emily Mongello
Michael Morano Jr.
Paul Murnane

Kara Negrini
Christopher Newell
Hieu Nguyen

Katherine Noyes
Ian O'Brien
Stephen O'Donnell

Anna Olkhovik
Meghan O'Reilly
Timothy Osborne
Yvana Osborne
Kimberly Parkman
Ben Paronich
Joshua Payne
Cabot Peck

Nicole Pelissier
Christopher Pernaw
Meghan Petrell
Molly Phoenix
Kori Pickett

Dillon Pollard
Alexandra Post
Caileigh Quinn
Tristan Quintal
Edward Raeke

Peter Randall
Allison Reid
Cody Reilly
Adam Reszenski
Christine Rosa
David Rosinski
Samantha Roy
Christian Ryder

Taylor Sampson
Caitlyn Sanderson
Christina Saunders
Mary Saunders
Emily Savard

Corey Sayward
Kelsey Schranze
Vrndavani Sears
Timothy Serrilla
Cameron Shea

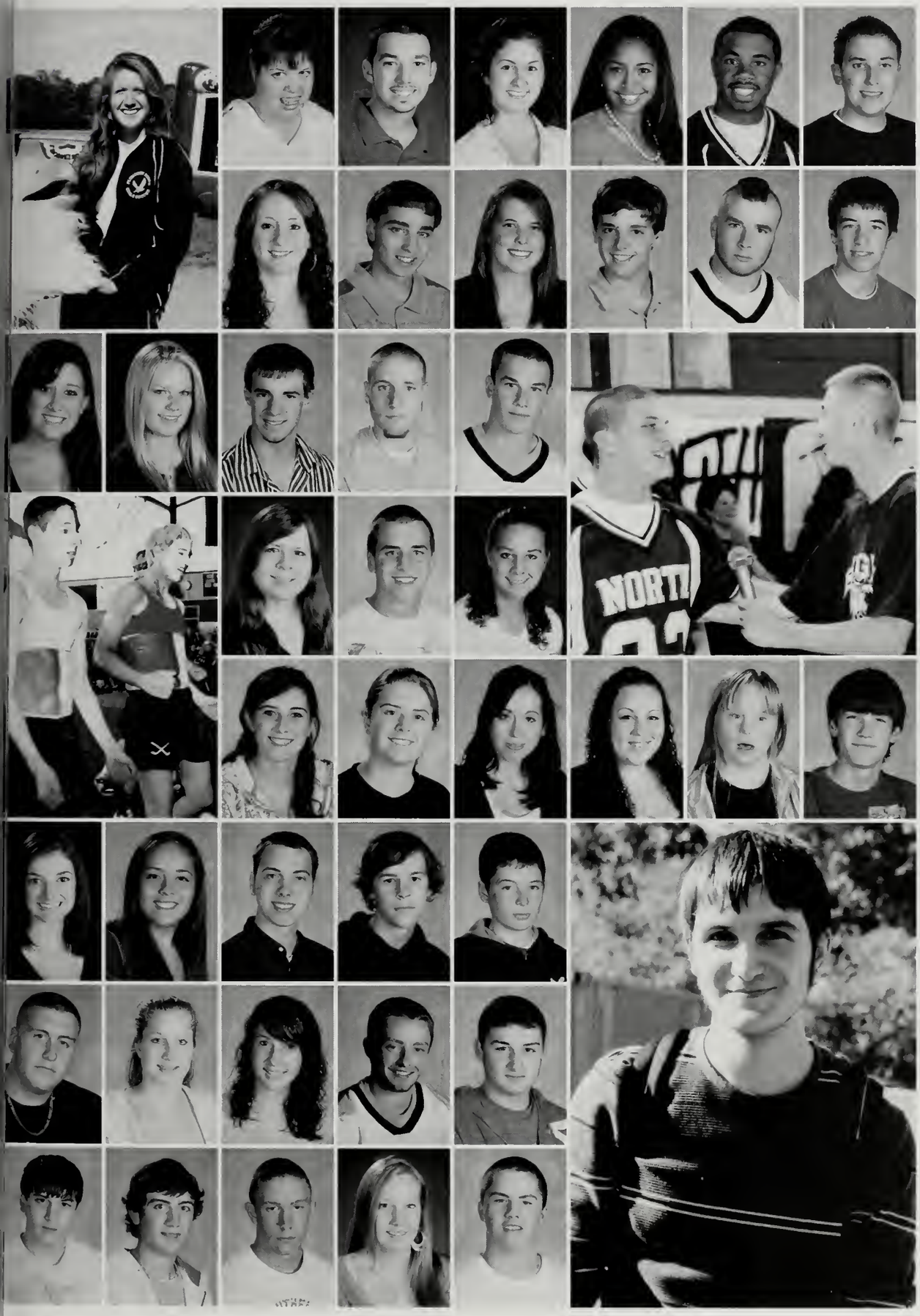

Lucy Shea
Richard Shea
Cara Sidoti
Chelsea Small
Christian Small
Richard Smythe

Kristi Souza
Daniel Sparrow V
Lauren Stanford
Nicholas Stephen
Zachary Strickland
Daniel Sullivan

Jessica Surro
Kristy Sylvia
Raymond Tallent III
Anthony Tatalias
Jeffrey Torrance

Rebecca Trinkaus
Andrew Trudeau
Ashlyn Tuffy

Jacleene Turner
Emily Vannozzi
Laura Varrasso
Brittany Walsh
Eleace Walsh
Eric Watson

Johanna Westcott
Candace White
Jeffrey White
Jay Whitley
Micajah Wholey

Evan Willey
Cerissa Willingham
Chantelle Winslow
Jameson Wood
Stephen Woods

Jeffrey Woodward
Michael Wylie
Anthony Young
Kelly Young
Mario Zanellato

Life is one big road with lots of signs...
Flee from hate, mischief and jealousy.
Don't bury your thoughts;
Put your vision to reality.
Wake up and live! Bob Marley

Brendon O'Brien - President, Dan Gordon - Vice-President

Kathy Schram - Advisor, Adrianna Garrett - Treasurer

Meredith Lane - Secretary, Linda Goggin - Advisor

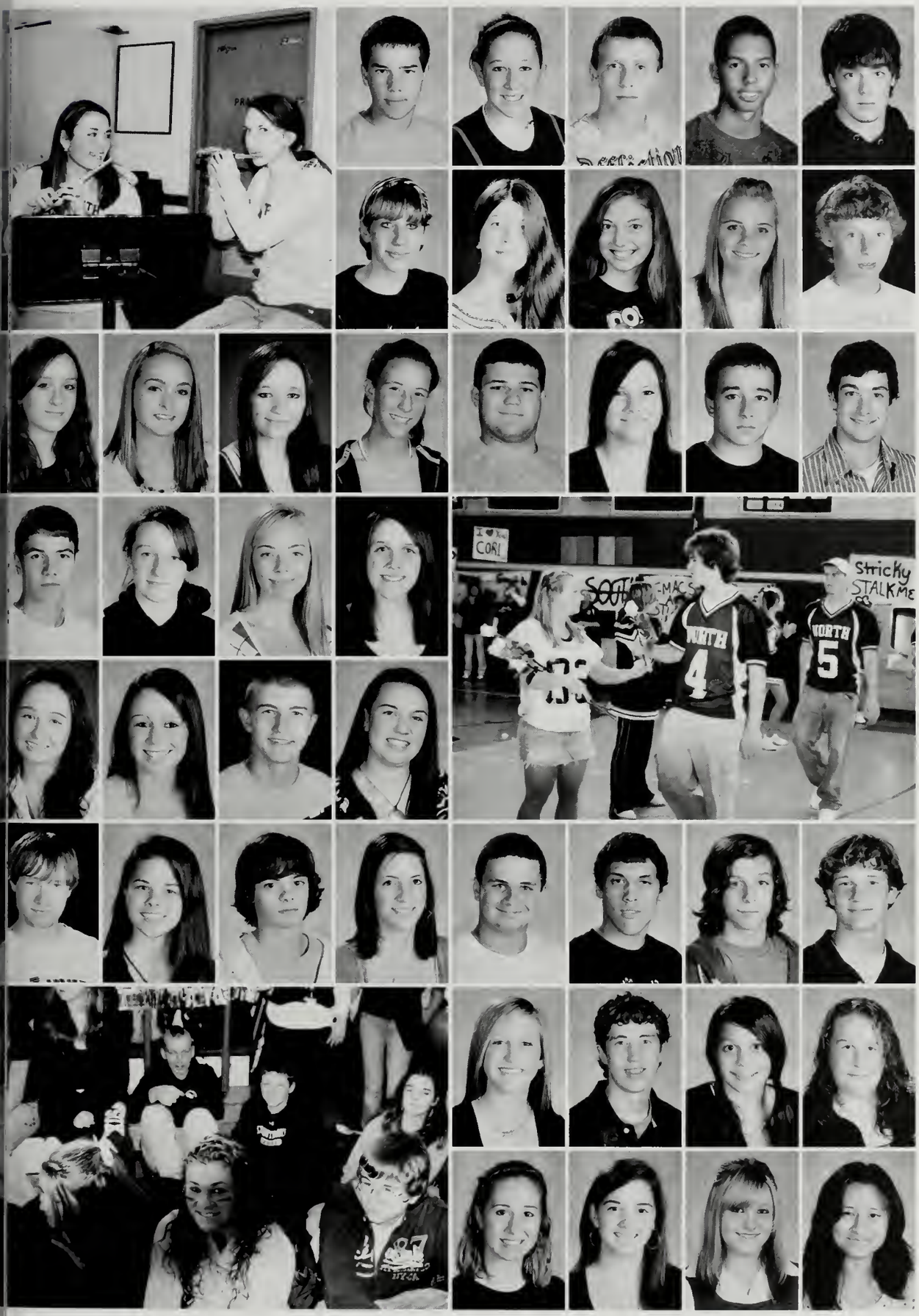

Frank Aguiar
Emily Aisner
Patrick Allen
Justin Andrade
Joshua Andrews

Katherine Antos
Lauren Artus-cooper
Hannah Bailey
Diana Barbieri
Tyler Barrows

Brianne Battles
Lacey Battles
Jocelyn Benvie
Ashleigh Berg
Jason Bergeron
Chandler Blute
Dylan Borofski
Dana Boudreau

Vinicius Braga
Kaila Braley
Ashley Brisbois
Theresa Brouillard

Carissa Brown
Megan Brown
Scott Brown
Alexandra Brunstrom

Allan Burgess
Margaret Burt
Matthew Buscemi
Katherine Buxton
Daniel Cabral
Nicholas Caccialini
Joseph Cadorette
Michael Cahill

Lauren Callahan
David Campbell
Megan Cappola
Colleen Carey

Diana Cavicchi
Kelly Cazeault
Rebekah Chandler
Christie Charlie

Tyler Chasnov
Lindsey Chen
Mikayla Colantonio
John Concannon
Joseph Cook

Christopher Corbo
Alexander Corthell
Alycia Corvini
Liam Cosgrove
Mark Cotti

Alexander Coughlin
Sarah Crosby
Jared Cullivan
Adam Cuomo
Chantelle Cyr

Carla Da Silva
Christopher Davidson
Morgan Davis
Brian Day
John Dee
Cameron DeGaust
Emily Delano
Tyler Demoura

Brianne DePina
Brendan Devlin
Brittany Dhooge
Camila Dias
Brandi Diaz
Angelica Dinatale

Gavin Dineen
Patrick Donnelly
Kevin Dory II

Allison Dries
Andrew Duggan
Brendan Duggan
Kayla Durand
Jennifer Dwyer

Benjamin Eaton
Kevin Edson
Adam Egan
Boontieng Eggleston
Stephen Eldridge

Joshua Enloe
Mary Faraday
Brian Fasanello

Thomas Faucett
Brianna Fazio
Shannon Fernando-Cole

Shannon Ferreira
Sharod Finley
Samantha Flowers
Eric Foley
Kellianne Forsberg
Ashleigh Fowler
Marissa Gallagher
Emily Garcia

Jason Gardner
Kaitlan Garland
Adrianna Garrett
Michael Genduso
Kariane Gentry
Danielle George

Matthew George
Nicholas Giard
Elizabeth Gilbert
Brendan Gill
Shawn Glazier
Akiya Goler

Erica Gonsalves
Florence Gonsalves
Cara Goodman
Daniel Gordon Jr.
Briane Gorton
Derek Grabhorn

Ian Grant
Nicole Grassi
Raymond Gregory
Cynthia Grew
Barbara Grogoza

Mayra Guallpa
Sarah Guevremont
Joshua Hamblin
Connor Hamilton
Derrell Hampton

Amera Hassan
Brittany Hathaway
Velen Haynes

Caitlyn Healey
Maura Hecht
Nichole Hicks

Graham Higgins
Joseph Hill
Richard Hollinshead III
Nicole Holmes
Brooke Ieronimo
Alison Ivkovic
Holly Jasmin
Ellen Johnson

Taylor Jonak
Nicholas Kaiser
Samantha Kapolis
John Kelleher
Michael Kenyon

Chad Kierstead
Cameron Kingsbury
Erin Kirby
Audrianna Kivlin
Zachary Kneeland

Kristianna Knisley
Kendall Kolb
Olivia Krabowski
Danielle Kumor
Ashley Labbe
Jocelyn Labrecque
Ashley Lambert
Meredith Lane

Michael Lankowski
Jack Lapsley
Sarah Lapworth
Stephen Lentini
Jennifer Lento

Michael Lenton
Samantha Levangie
Molly Liolios
Shannon Lloyd
Darren Lopes

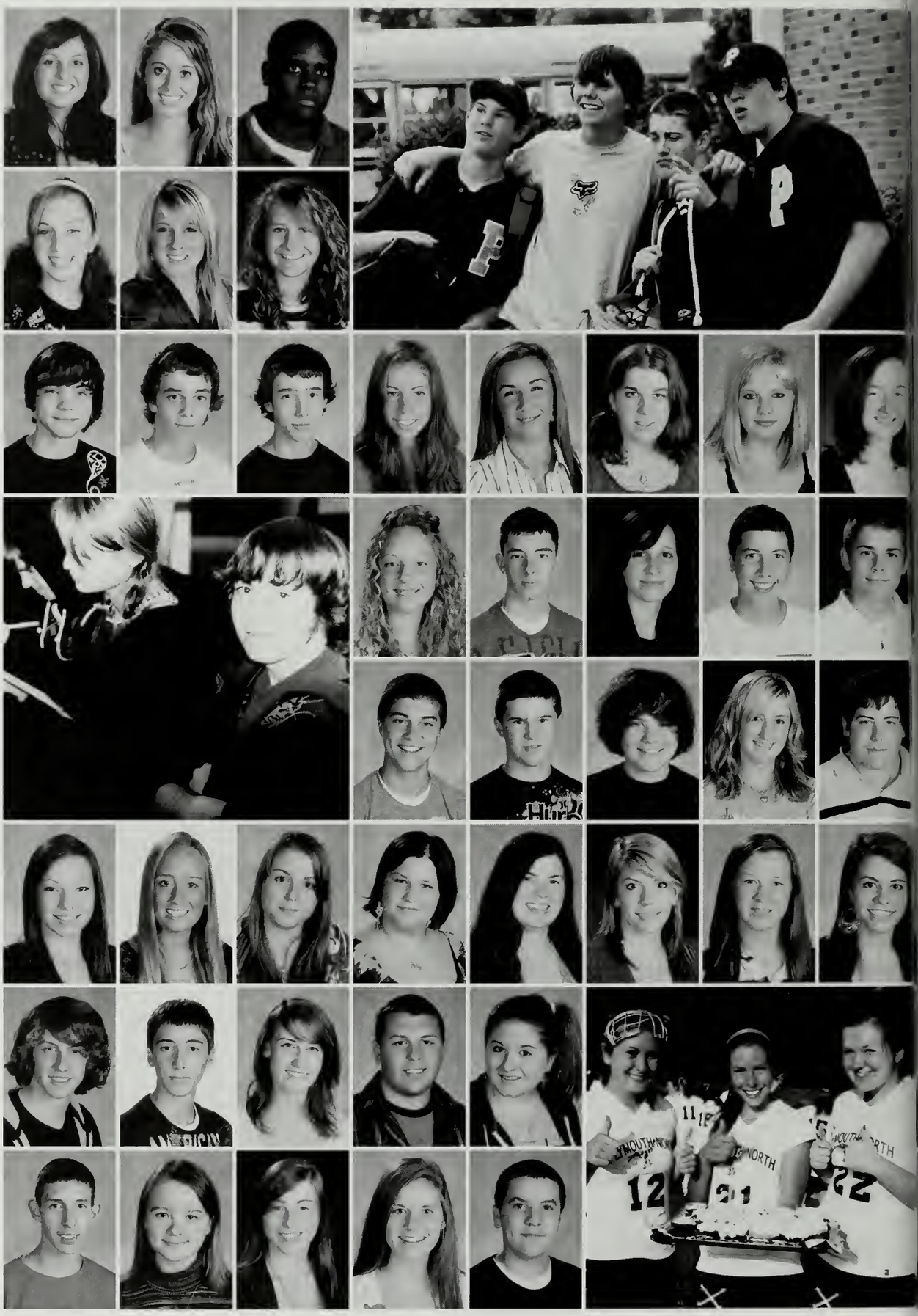

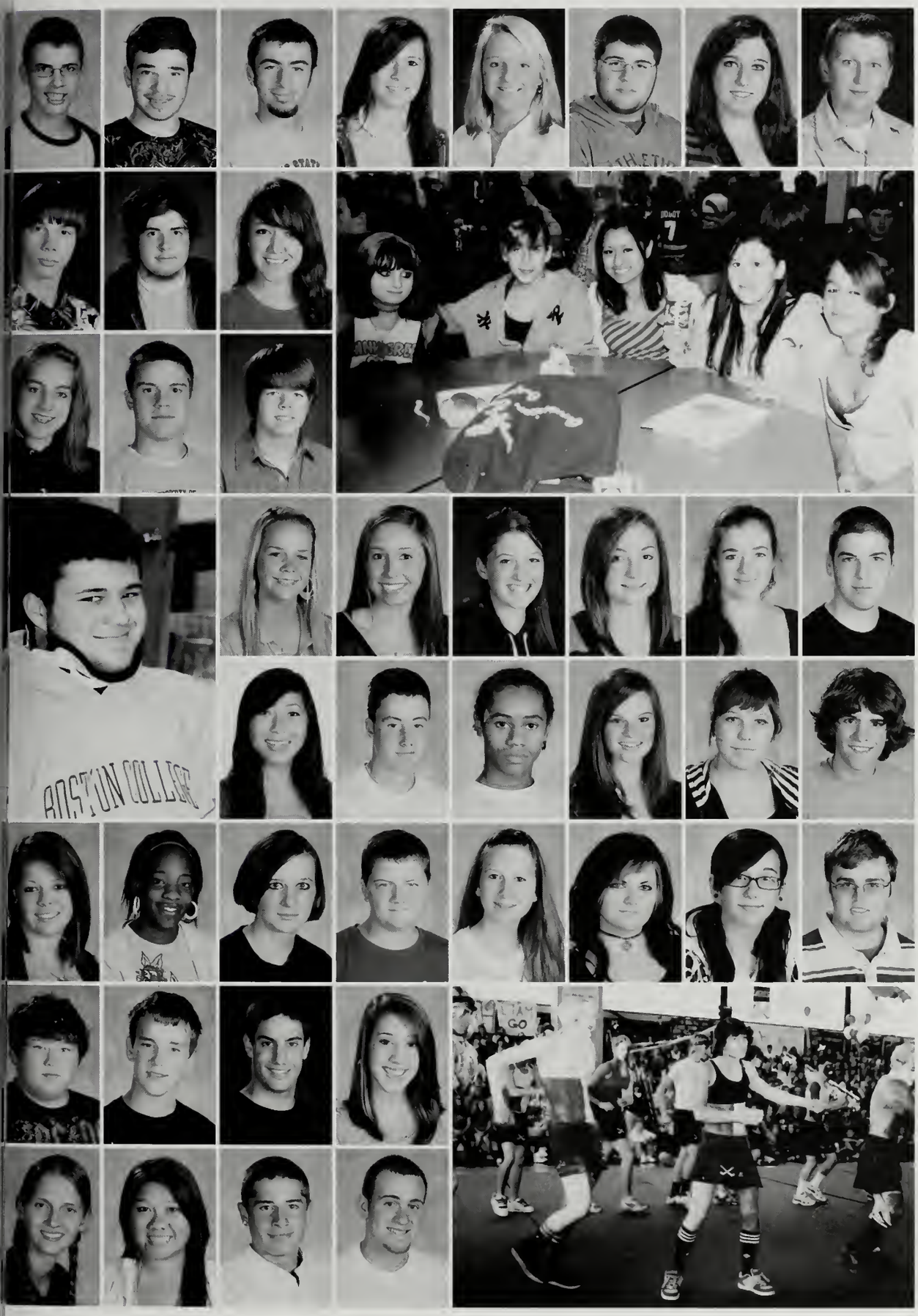

Alex Lowe
Devon Lownsdale
Douglas Maccaferri
Jessica MacKenzie
Hannah MacLeod
David Maniero
Jacquilene Mann
Tyler Marcotte

David Margeson
Cody Martin
Claudia Martinez

Holly Martz
Justin Maskell
Kyle Maynard

Brianna McDevitt
Amanda McDonald
Erin McDonald
Kacey McMahon
Holly McNeely
Sean McNulty

Mikayla Medeiros
Cody Merritt
Ali Milbry
Rachael Milroy
Katie-Ann Moll
Larkin Moneyhun

Clare Moore
Yvette Moore
Kaylee Morrison
Christopher Morse
Sarah Moscone
Laura Mulligan
Brittany Murphy
Conor Murphy

Jack Murphy
Lawrence Murphy
Jayson Naidoo
Olivia Natola

Dakota Neary
Lena Nguyen
Brandon Nicholson
Brendon O'Brien

Thais Oliveira
Katlin O'Neil
Shawn Pait

Britney Paton
Allison Pejouhy
Anthony Perry

Amelia Petrell
Samantha Pickett
Kyle Powers
Caitlyn Pozerski
Katherine Pradhan
Zachary Prifti
Erika Prince
Zachary Proctor

Whitney Pumphret
Stephanie Quartucci
Henry Regalado
Nicole Rego
Johanna Rehlander
Scott Ringuette

Amy Riordan
Alyssa Roach
Seth Robidoux
Colin Robinson
Jennifer Robinson
Ryan Rodrigues

Gretchen Roth
Samantha Rudolph
Hillary Ruggiero
Alexander Salwak

Gabriel Santiago
Krystiana Sargent
Krystina Sargent
Ashley Saunders

Alecia Schneider
Kirsten Schranze
Corey Sears
Joseph Sessine
Kayla Shannon
John Sharp
Ashley Short
Alina Small

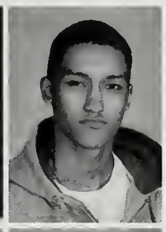

Daniel Smith
Jorge Soler

Justin Stevens
Ryan Strohman

Kristi Sullivan
Reardon Swenson-Hayward
Jeffrey Synan
Courtney Talbot
Nikolas Taormina
Christopher Taylor

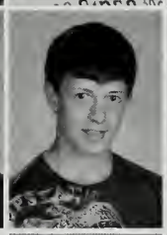

James Teehan
John Thimas
Shannon Tolles
Nicholas Tosi
John Trainor IV
Jonathan Tuffy

Sean Turke
Casandra Varao
Samantha Varao
Kayla Walsh
Matthew Walsh

Christopher Warner
Joshua Weatherhead
Richard Weathers

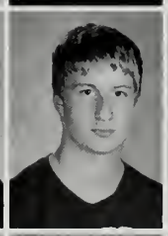

Jared Weinstock
Matthew Wentworth
Eric Whall
Emily White
Jeffrey Wilkerson
Perry Wilson

Jacob Wood
Sydney Wood
John Wood Jr.
Erin Woods
Zachary Zaniboni
Michael Zoccolante

Don't compromise yourself;

You're all you got. Janis Joplin

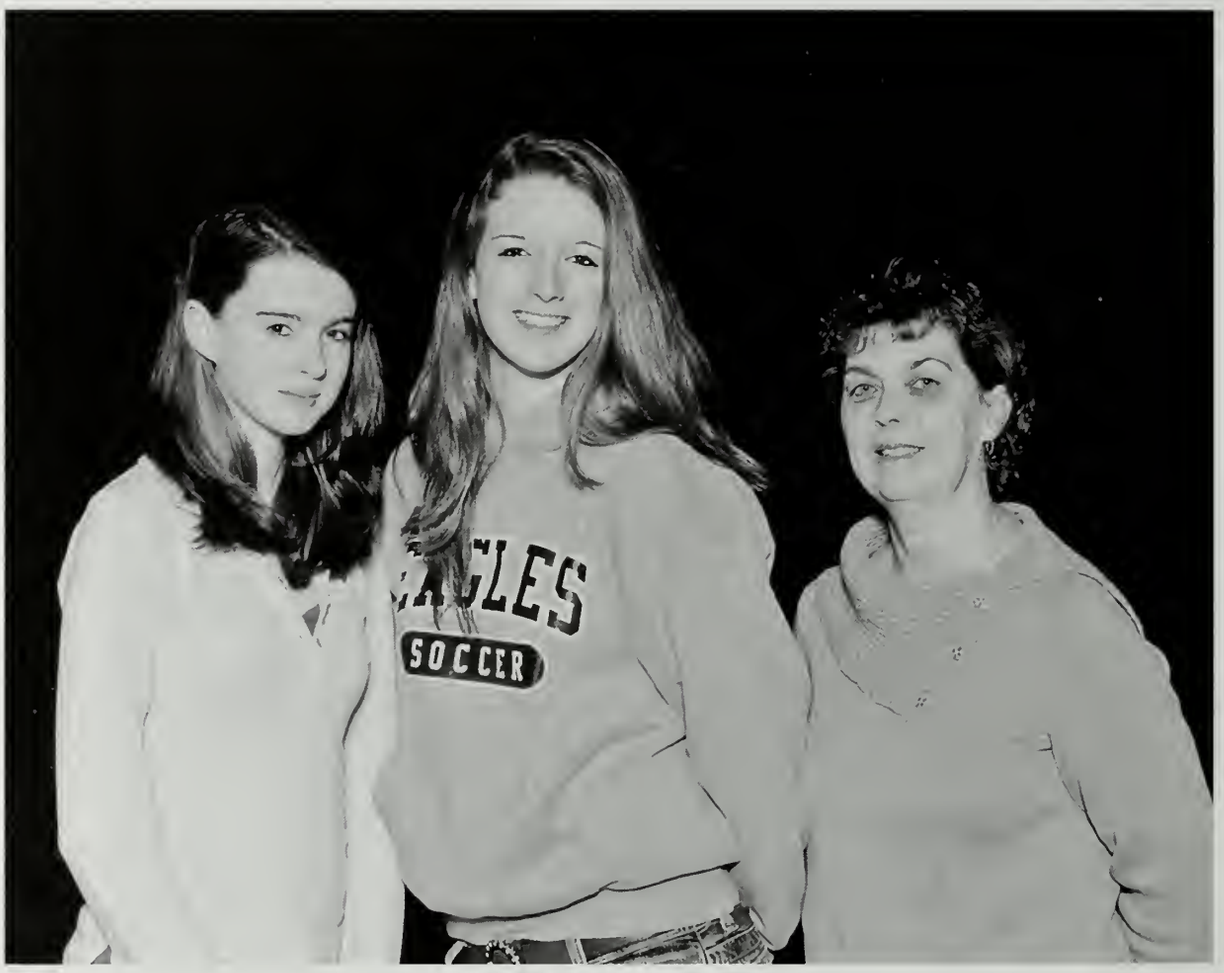

Gemma Henderson – Secretary, Katelyn Petrell – Vice-President, Peggy Foley – Class Advisor

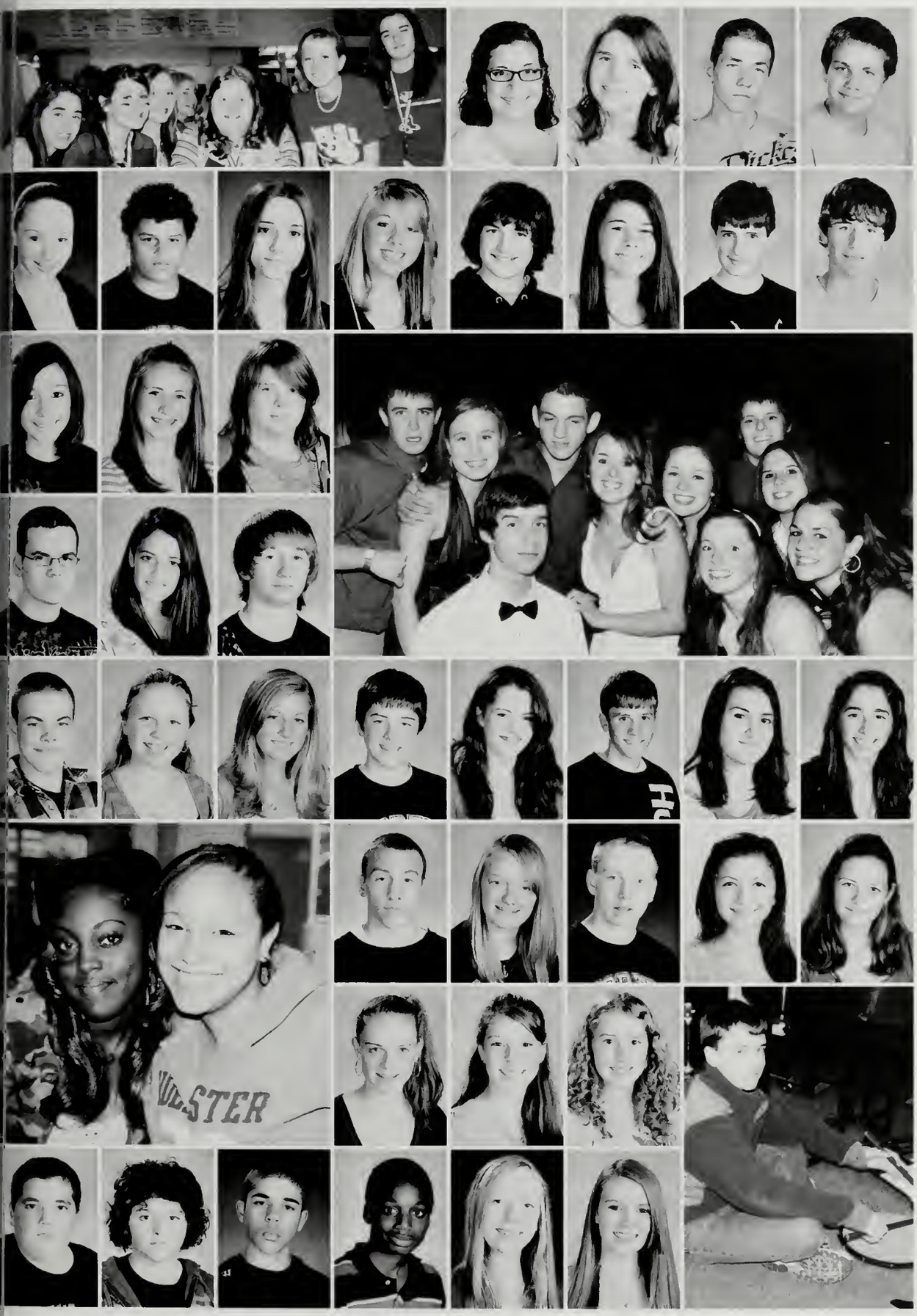

Megan Abaspour
Ashley Abrams
Damon Abrams
Michael Ahlstedt

Deandra Alberghini
Robert Alberghini
Bianca Alcantara
Olivia Allegrini
Graham Allen
Amber Alves
Derek Anzuoni
Alexander Ariagno

Kimberly Arthurs
Samantha Basler
Joseph Becker

Adam Benedict
Alexandrea Bergamo
Cameron Berlo

Michael Botelho
Emily Bott
Taylor Bousquet
Nicholas Boutin
Emma Bowman
Jared Bramhall
Jillian Bratti
Libby Brigida

Tyler Brodeur
Lezah Burgess
James Burke
Amy Byrne
Casey Campbell

Rachel Campbell
Emma Canducci
Erin Cappellucci

Joseph Carreira
Nicholas Cash
Cuinn Chaplin
Joevon Cheeks
Emily Cleland
Taylor Cloran

Hannah Conley
William Connolly IV
Shauna Conrod
Michaella Cook
Darion Cooper

Angela Corbo
Brandon Corless
Sean Cormier
Joshua Corrigan
Erin Costa

Adam Crane
Jeremy Crispo
Alice Cunha
Mhayte Cunha
Nickalas Curtis
James Dahill
Tiffany Damon
Melanie D'Angelo

Maxwell Danner
Karmyn DeAngelo
Alexander Dearn

Kelli DeCoste
Alexander DeFelice
Eric Delaney

James Delano
Stefani Dempsey
Stefanie Deneault
Amber Desrosier
Daniella Diaz
Erica Dickson
Amanda DiCroce
Angela DiZoglio

Stacia Donlan
Nicole Doucette
James Dougherty III
Darius Dower

Glenn Drew
Holly Duddy
Ryan Duval
Maliza Egan

Connor Elliott
Derrell Elliott
Nicolas Ellis
Janaina Falcao

Connor Farrand
Nicholas Filkins
Brittney Fitzpatrick
Shawn Flanagan

Danielle Floeck
Jordan Flowers
Connor Flynn
Sean Folan
Connor Follette
Drake Fontaine
Joseph Fratus
Michael Fratus Jr.

Brittany Freeman-Hayden
Corey Furtado
Katelin Furtado
Hayden Gabriel

Ashley Gallagher
Andrew Gallant
Ashlyn Gamerman-Medeiros
Jack Garvin

Kelly Gatslick
Tyler George
Alexa Geracie
Cody Gleason
Mercedes Gomes
Brett Goode
Kristi Goodman
Tyler Gravelle

Tyler Green
Cameron Groezinger
Christopher Grubbs
Ryan Hagg

Erik Hansen
Aryanna Harkin
Kara Harper
Tyler Hart

Steven Hastings
Vedel Haynes
Gemma Henderson
Nickolas Hernandez
Kayla Hinckley

Kayla Hoag
Emma Hodgson
John Hogan
Rose Hogan
Ryan Holland

Cody Holmes
Jake Holmes
Kimber-Lee Holt
Devin Hood

Patrick Horgan
Ian Huer
Bryan Hughes
Danielle Iandoli

Ian Imes
Kai Imes
Shane Indeglia
Amanda Izzo
Chadd Jackson
MaryKate Jaeger
Heather Johnson
Matthew Josephine

Tyler Joubert
Macayla Kelley
Kayla Kincaid
Gina King
Joseph Kingsbury
Brandon Kirsch
Katie Kitchell
Courtney Lawrence

Tyler Lawson
Robert Leaman
Daniel Leary

Stephanie Lehan
Matthew Lentini
Annika Leydon

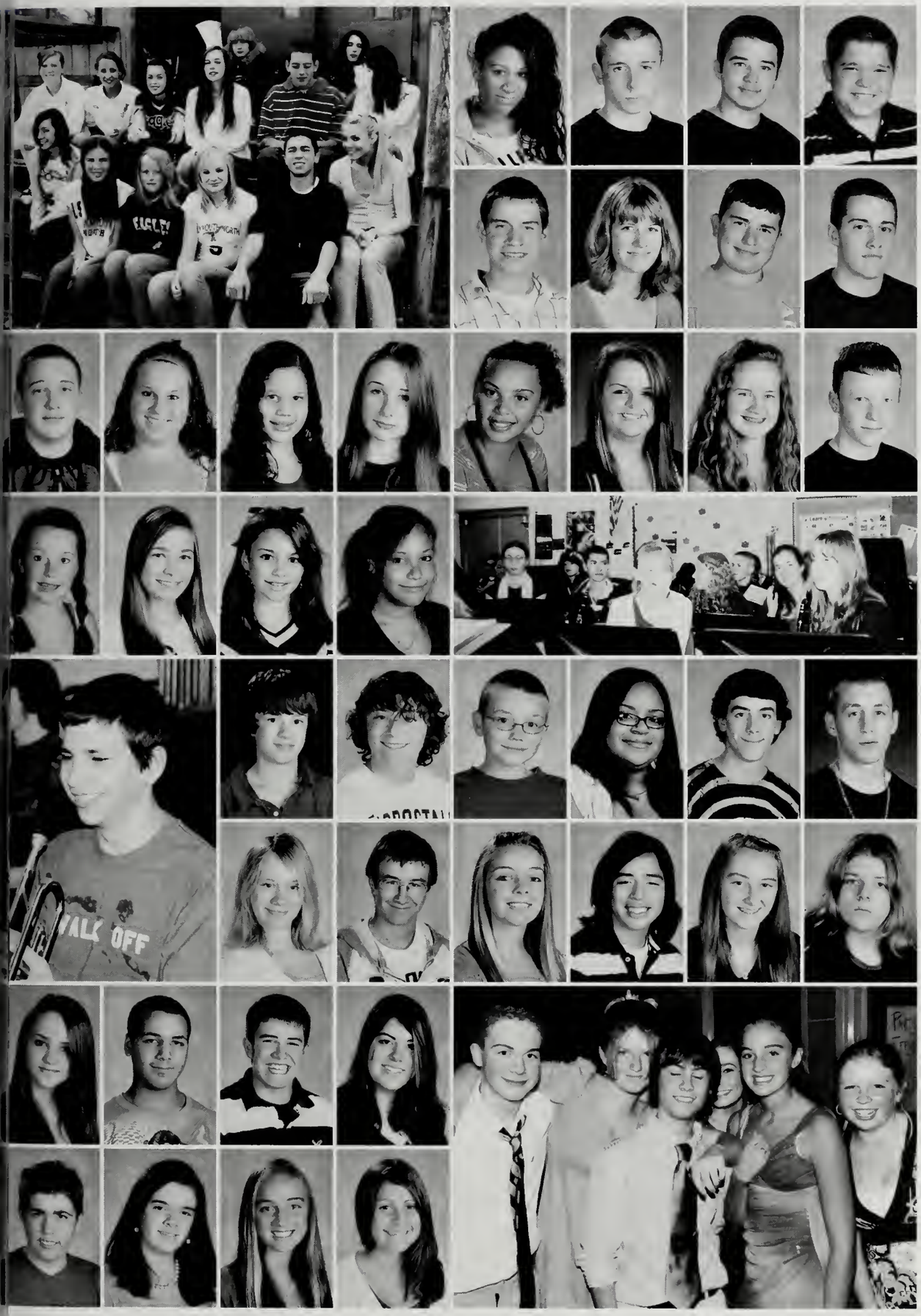

Chantal Lopes
Kevin Lovell
Nicholas Lownsdale
Jeremy Lurie

John Lutz
Emily Mabb
John-Hanson Machado
Daniel MacInnes

Dylan MacNevins
Tiffany Macomber
Ludmilla Magalhaes
Molly Mahoney
Brianna Manning-Blake
Danielle Martin
Molly Martinsen
Kevin McCarthy

Shannon McDermott
Sydney McDowell
Meghan Mcintyre
Tamara McPherson

Brendan McRae
Jaymz McStowe
Christopher Mearls
Rosario Medina
Philip Millar
Brendan Miller

Cheryl Mitchell
James Mitchell
Delaney Montana
Niyolpaqui Moraza-Keeswood
Lauren Morris
Joseph Mulligan

Alicia Murphy
Isaiah Musari-Berry
John Myette
Ariana Nardo

Kyle Nickerson
Mindy Nickerson
Kathleen Normile
Christina Noyes

Connor O'Dwyer
Danielle O'keefe
Nicholas O'Sadcia
Megan Owens

Sarah Peacock
Matthew Pearson
Katelyn Petrell
Emily Pickett

Aron Pierce
Emily Pieroni
Rachel Post
Michael Pratt
Shannon Raeke
Jessica Rampino
John Reardon
Cody Rector

Tyler Remy
Caitlin Ricker
Brianna Riley

Christine Riley
Ramon Rocha
Jamie Rodgers

Olivia Rodrigues
Christopher Roth
Karen Roth
Megan Roy
Alexander Rozak
Jason Russel
Christopher Russo
Nicole Russo

Matthew Ryan
Scott Santos
Brian Saunders
Robert Savoia
Sarah Schoeneberg

Leah Schut
David Seaverns
Sean Serrilla
Kyle Shirley
Kelsey Sieminski

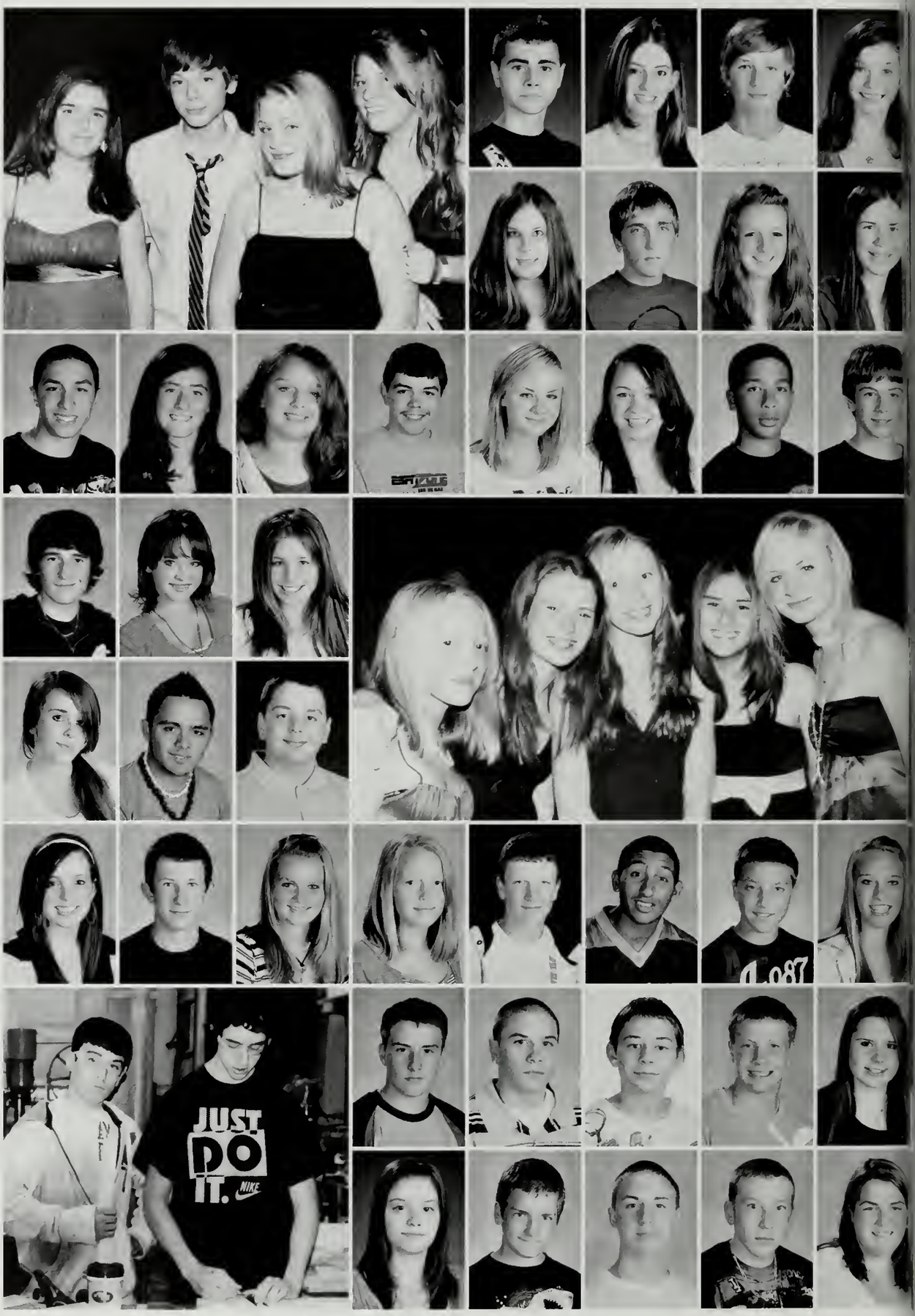

Diamond Simoes
David Smith

Rachel Smith
Carlos Solomon

Alyson Sparrow
Peter Stasinos
Daniel Stearns
Jillian Steeves
Riley Stefano
Brittani Stephan
Dominique Sterite
Dathan Stone

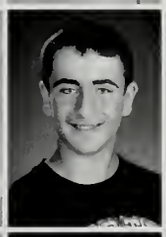

Aaron Surdam
Nicole Tanner
Vincent Tavernelli
Mercedes Thayer
Brandan Thomas

Emily Torrance
Marcos Trozeski
Anthony Valero
Sharlene Vallecillo
Mitchell VanGough

Tracy Velloso
Drew Wadman
Robert Wallace
Joshua Walls
Casey Walsh
Benjamin Waltuch
Christopher Ward
Andrew Welsh

Michael Wetterberg
Melissa Whittaker
Jamie Williams

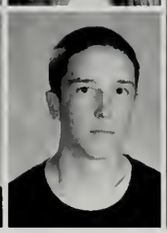

Jennifer Wilson
Trevor Wood
Scott Wormald

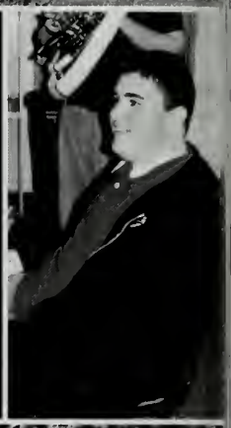

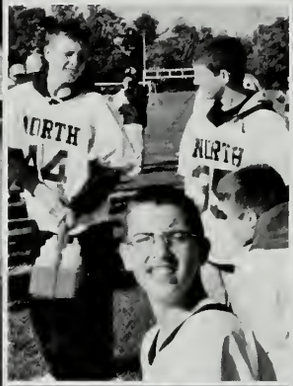

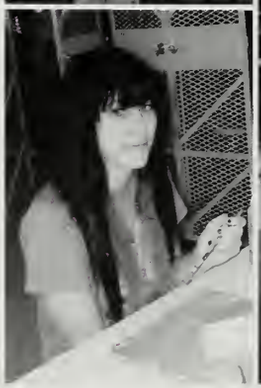

Local Sponsors

Best Wishes To the Class of 2009

POST CONSTRUCTION

Custom Homes
Additions
Renovations

Chris Post
Ken Grady
Randy Post
(508) 747-4261

Congratulations! Sheila and the Class of 2009

Tom Fey
E Mail: Tscalefey@aol.com

Custom Scale
Web Site: tomfeyscale.com

34 Woodbine Drive
P.O. Box 3315
Plymouth, MA 02360

Phone 508-747-3519
Fax 508-747-3520
Phone 800-696-3519

Class of 2009

Congratulations

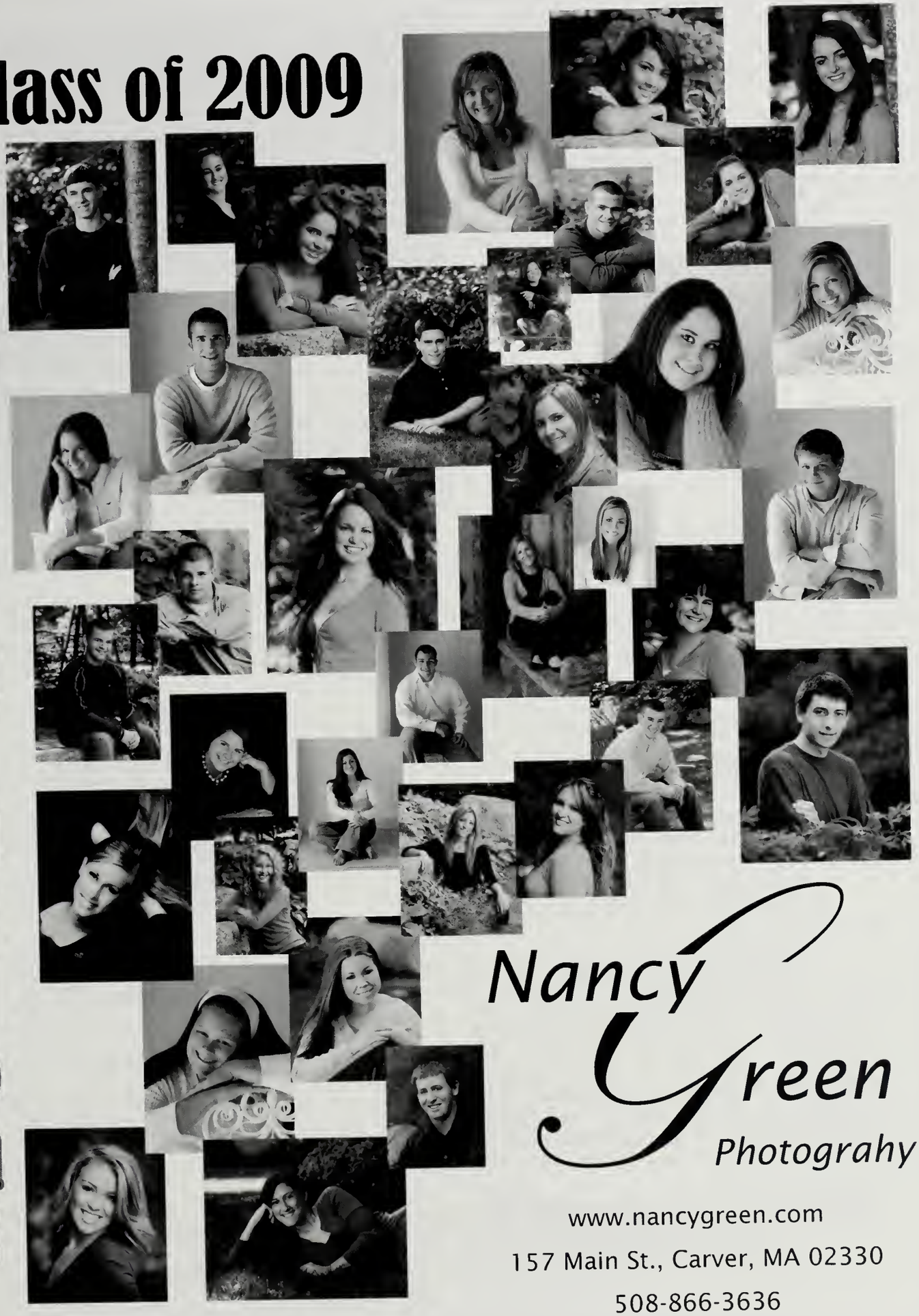

Nancy Green Photograhy

www.nancygreen.com

157 Main St., Carver, MA 02330

508-866-3636

JunglePlex

www.jungleplex.com

508.830.1411

play. learn. evolve.

Make time to play, Keep your mind open to learn,

Continue to evolve Best of Luck Class of 2009

CONGRATULATIONS

John Prince Alana Pradhan Greg Hughes
Justine Achille Liz Colbert Michael Stanton
Josh Brooks Andrew Cullivan Wes Robinson
Ashley Paton Molly Reardon
Amanda Brisbois Danielle Lopes

MATH TEAM

Andrew Cahill Scott Durocher Sarah Forman
Sarah McKeen Dan Murphy Rachel Pozerski
Ryan Roark Christina Silva Svenja Spanuth
Dan Zopatti Dave Ingals Conor Duggan
Allison Dexter Nicole Katsikis Elizabeth Hogan
Katie McGrath Mark Holmes Joe Brigida
Lindsay Borgen Mary Humberd, Advisor

SENIORS 2009

120 Plimoth Candy Company

On Plymouth's

Historic

Waterfront

Plymouth, MA.

508-747-1107

BEST OF LUCK

CLASS OF 2009

KEEP UP THE GOOD WORK!

ASSOCIATED ENGINEERS
OF
PLYMOUTH, INC.
81 SAMOSET STREET
PLYMOUTH, MASS 02360
508.747.0068

To the Class of 2009

Congratulations !!

Best Wishes

From the members of D.E.C.A.

DECA

Barry Cowgill – Advisor, Mark Holmes, Adam Cuomo, David Broderick, Doug Maccaferri, Tom Faucett, Danny Sullivan, Tim Serrilla, Andrew Cullivan, Mike Higgins, Andrew Cahill, Joshua Brooks, Tyler Ferreira, Kevin Edson, Justin Ellis, Anthony Clark, Matt Brouillard David Rountree, Alex Johnson, Kevin Campbell, Karen Gutowski, Colleen Taylor, Nicola Mercer, Katie Noyes, Chelsea DiTullio, David Marathas, Chrissy Rosa, Elizabeth Lincoln, Svenja Spanuth, Ariana Nardo, Alycia Corvini, Brian Fasanello, John Reardon, Tony Perry, Amanda Morey, Rachael Lynch, Cathy Lindquist, Nicole Katsikis, Jessica Brown, Ms. Kathy Schram –advisor, Kristy Sylvia Kayla McNicholas, Candace White, Patricia Ponte, Sean Folan, Jasmyn Silva, Adrianna Garrett, Brianna Fazio, Carissa Brown, Florence Gonsalves, Sam Flowers, Marissa Wiley, Lindsay Borgen

Master Lic. #11108
Fax (508) 830-0141

Mike Flowers

SOUTHEAST
Plumbing & Heating

Specializing in Service and Repairs

38 Curtis Dr.
Plymouth, MA 02360

toll free 1 (877) 530-2255
(508) 746-2255

WINOKUR, SERKEY & ROSENBERG, PC
COUNSELLORS AT LAW

CONGRATULATIONS TO THE CLASS OF 2009

AND

TO THE WINNER OF THE 2009

REUBIN M. WINOKUR SCHOLARSHIP AWARD

81 SAMOSET STREET, PLYMOUTH, MASSACHUSETTS 02360
TELEPHONE (508) 746-1023 TELECOPIER (508) 747-6967 WEBSITE: WWW.WWSR.COM

Best Wishes

to

Kate,

Kayla

and the

Class of 2009

shaw's

QUALITY SINCE 1860

20 Pilgrim Hill Road
Plymouth, MA 02360
Tel.: 508-747-2325

"We'll Make Your Special Event A Success"

the series™
PLYMOUTH ROCK STUDIOS™

Every day a new webisode!
See behind the scenes footage and the making of Plymouth Rock Studios

ONLY ON
HOLLYWOOD EAST TV

WWW.HOLLYWOOD EAST TV.COM

Best Western®

Congratulations Class of 2009

Cold Spring

188 Court Street
Plymouth, MA 02360

508.746.2222
www.bwcoldspring.com

NATIONAL HONOR SOCIETY
MASSASOIT CHAPTER

NATIONAL HONOR SOCIETY

Christina Silva
Mark Holmes
John Prince
Cara Dyson
Caroline Metelle
Andrew Achill
Billy Morizzo
Daniel Murphy
Philip Cosh
Michael Stanton
Daniel Zepetti
Jean Bergeider
Tiffany Aguiar
Lindsay Borgen
Brianna Harland
Amanda Chapter
Francis Francis
Mrs Mary Hurlbard
Mike
Ana Garin
Jaleetha Jeppe
Danielle Lopes
Alexis Wylie
Wesley Robinson
Amanda Brisbois
Molly Reerden
Mrs Marie Blaisdell
Ryan Roark
Matthew Brouillard
Elizabeth Hogan
Elizabeth Collett
Justine Achille
Allison Dexter
Scott Doucher
Stephanie Wilson
Sarah McKeen
Katherine McGrath
Nick
Ken
Sarah Forman
Brian Brockbank
Hana Fedrer
Rachel Pzesko
Jessica Brown
Sarah Bramhall
Emily McCauley
Andrew Cull
Joshua C. Brooks

PNHS Robotics Team
Jade Gianakos, Dan Zopatti, Myles Ramey, Chris Newell, Kevin Campbell, Ricky Smythe, Brandon Malaguti, Michael Bastoni-Advisor, Christian Ryder, Emily Vannozzi

PLYMOUTH NORTH

ROBOTICS TEAM

AND

Entergy

CONGRATULATIONS

AND

BEST WISHES

CLASS OF 2009

Insurance Broker
Notary Public

All Types of Insurance
and Tax-Deferred Annuities

Walter R. Correa, M. Ed., E.A.

Licensed to represent Taxpayers before the Internal Revenue Service

Tel. (508) 746-7718
Fax (508) 746-7798
Email - wltr.correa@yahoo.com

22 Jaye Street
Plymouth, MA 02360

Owned And Operated
By NRT Incorporated.

LYNNE MOREY
REALTOR®
(508) 746-0051 BUSINESS
(508) 789-6333 CELL
(800) 649-0520 TOLL FREE
(508) 747-4759 FAX
Lynne.Morey@NEMoves.com

COLDWELL BANKER

RESIDENTIAL BROKERAGE
20 North Avenue
Plymouth, MA 02360

www.NewEnglandMoves.com

OLD COLONY AUTO SCHOOL, INC.

COMPLETE DRIVERS EDUCATION

FRANK LANE
OWNER
747-1609

84 COURT STREET **PLYMOUTH**

TRANSITIONS
A PRIVATE PILATES TRAINING STUDIO

With a unique blend of T'ai Chi, Therapeutic Exercise, Yoga, Biomechanics & Breathwork

Suzanne Boynton
BS Boston University
Stott Certified Pilates Instructor
ACSM Certified Clinical
Exercise Specialist
Certified Breathwork

70 Court St
Plymouth, MA
781-248-0516
sueboy21@comcast.net

We are proud to support
the programs and efforts of
Plymouth North High School

True Blue to our communities

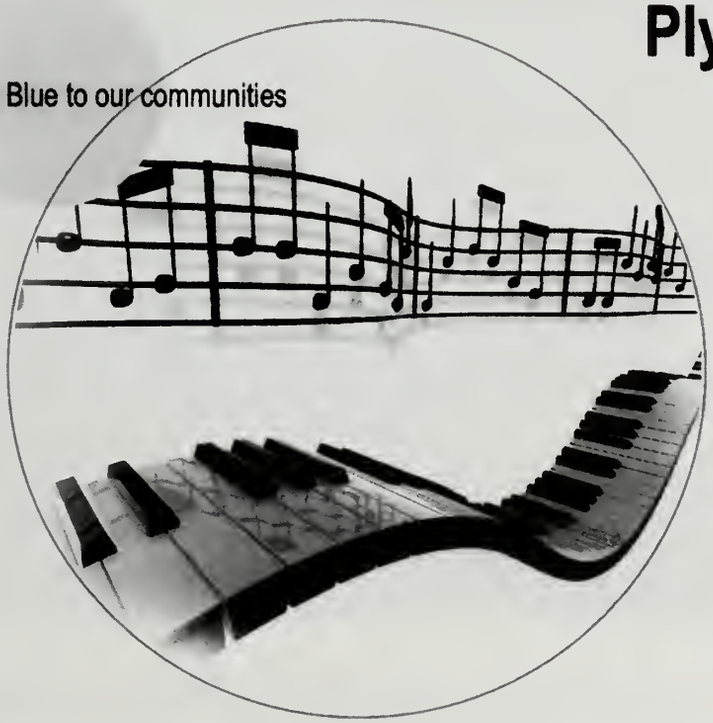

Eastern Bank

Congratulations

Class of

2009

Keep Smiling!

Matthew T. Boynton, D.M

Cosmetic and Family Dentistry

(508) 746-1666
Fax (508) 746-3630

70 COURT STREET

Plymouth, Massachusetts 02360

Serving your needs for TOTAL DENTISTRY

CLOTHING

PILGRIM'S PROGRESS clothing

Love and Best Wishes, Joe

13 Court Street • Plymouth, Massachusetts
508.746.6033
www.pilgrimsprogressclothing.com

DREAMSCAPE
LANDSCAPING, INC.

design and construction

Dreamscape Landscaping is a full-service design/build/maintenance company well-known for creating unique naturalistic landscapes. We take great pride in our work and our relationship with all our clients.

Bill Wennerberg, President

508.747.7174

www.dreamscape.cc

Robert A. Ritucci, DMD, PC
Specialist in Orthodontics

For
Children, Adolescents & Adults

Early morning, Evening, & Saturday Appointments Available

Member American Association of **Orthodontists**

110 Long Pond Road, Suite 122 Plymouth, MA www.What-A-Smile.com Phone (508) 747-4667

Giving our neighbors our best.

Mayflower Bank
Bridgewater • Lakeville • Middleboro • Plymouth
Rochester • Wareham • West Wareham
508-947-4343 • www.MayflowerBank.com
Your deposits are insured in full! Member FDIC • Member SIF

Haro • Specialized
Ironhorse • Jamis
Fuji • Redline
Cannondale

serious cycles inc.

-Sales-
-Service-
-Repairs-

Seth Lawrence
508-746-2756

265 State Road
Plymouth, MA 02360

www.seriouscycles.com

Domenic's
TUX
Joseph Viscariello
Domenico Viscariello
Sales Consultant
Toll Free 877.747.4316
domenicstux.com
email:info@domenicstux.com

DIVERS MARKET

SCUBA CENTER, PLYMOUTH, MA

A Professional Store

with

Professional Equipment

319 Court St., Plymouth

508-746-DIVE

www.DIVERSMARKET.COM

CONGRATULATIONS
CLASS OF

Ernie's
RESTAURANT

A fixture in Plymouth's North End for over 50 years.....

Family Style Atmosphere
Lunch and Dinner Specials

Voted Plymouth's Best Pizza 93-99 and 02
(OCM poll)

330 Court Street, (Rte 3A) Plymouth (508) 746-3444

Congratulations
Class of 2009

Christina,
We love you

BALBONI'S DRUG STORE

RICHARD V. TASSINARI, B.S., REG. PH.
RICHARD V. TASSINARI, JR. (T) B.S. RPH.

289 COURT STREET PLYMOUTH, MA 02360
TELEPHONE: 746-1251

Proudly Serving America's Hometown

Wish the

Class of 2009

The Best of Luck

14 WATER STREET
PLYMOUTH, MA 02360
508-746-4820

TOWN BROOK SERVICE CENTER
AUTO SALES/REPAIRS/SERVICE

FAX: 508-746-5488
townbrookservice@verizon.net
JOHN MAHONEY / RALPH KELLEY

CONGRATULATIONS TO THE CLASS of 2009!

from Pilgrim Sands on Long Beach

"The three great essentials to achieve anything worthwhile are, first, hard work; second, stick-to-itiveness; third, common sense."
Thomas Edison

WWW.PILGRIMSANDS.COM

Where the sun... Meets the surf!

Good Luck, Ryan - Best Wishes to the Class of 2009

Corvette NEW ENGLAND Mike

THE CORVETTE SPECIALISTS

MIKE MILIAN

(508) 747-VETT

Fax: (508) 747-0016

151 Samoset Street
Plymouth, MA 02360

www.corvettemikenewengland.com

Gluten Free is Our Speciality

HealthyAppetites
NATURAL • FOODS
VOTED NEW ENGLAND'S BEST HEALTH FOOD STORE

JEFF HILLS

44 Long Pond Road • Plymouth, MA 02360
508.747.8100 Fax 508.747.6916
www.HealthyAppetites.com

Golden Gull STUDIOS INC.

PICTURE FRAMING • ART GALLERY
ARTISTS MATERIALS • RESTORATIONS

DAVID J. BUCKMAN, C.P.F.
PRESIDENT
FRIMMA J. BUCKMAN
VICE PRESIDENT

17 SO. PARK AVE. (RTE. 44)
PLYMOUTH, MA 02360
(508) 746-8091
FAX (508) 746-8640

www.goldengullstudios.com

Jackets • Tees • Uniforms

FREE SCREEN

G&G

FREE ARTWORK

SILKSCREENING & EMBROIDERY

187 Court Street • Plymouth, MA

508-830-1075

www.ggsilkscreen.com

Low Minimums • Fast Turnaround

Athletics • Hats • Sweats

wood's seafood

Congratulations
and
Best Wishes
Class of 2009

Town Pier – 508-746-0261

Cobra Custom TATTOO

508-747-8135
www.cobracustomtattoo.com

ROCKLAND TRUST
Where Each Relationship Matters

STEVEN J. INGALLS
ASSISTANT VICE PRESIDENT

COMMERCIAL BANKING
275 ROUTE 44
RAYNHAM, MA 02767
P 508.880.2037 F 508.732.7411
steven.ingalls@rocklandtrust.com
www.RocklandTrust.com

Stephen J. Kerr, D.M.D., P.C.
J. Devon Lutz, D.M.D.

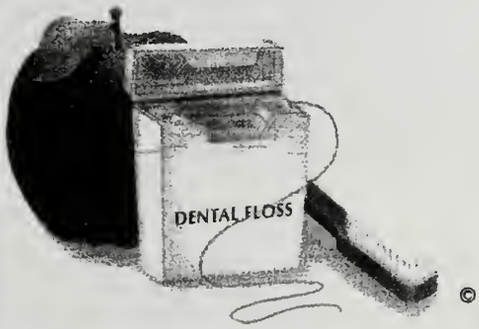

Family Dentistry
233 Water Street
Plymouth, MA 02360

(508) 747-5400

Studio Seven

EVENT PHOTOGRAPHY

Affordable Photography for Weddings,
Bar (Bat) Mitzvahs, Christenings,
Portraits: Family, Children, and Maternity.

Custom printing, framing, and photo restoration

14 Union Street Plymouth, MA 02360 studio-seven@comcast.net 508.243.3634

PartyLite Gifts

A part of the Community

PartyLite Gifts is an international marketer of fine candles and accessories and one of the largest employers in Plymouth.

As a supporter of many local organizations and community events, we feel very proud to call Plymouth our home.

We want to offer our hearty congratulations to the

Plymouth North High School

Class of 2009

PARTYLITE®

Decorate Your Home • Celebrate Your Life • Illuminate Your Spirit™

www.partylite.com

Matt Happel, Kianna Cobbett,
Elizabeth Hogan, James Lehan,
Audra Martin, Caitlin Norton

CONGRATULATIONS TO OUR TALENTED SENIORS
WITH LOVE,
THE PLYMOUTH BAND PARENTS ASSOCIATION

Carpe diem

Member
American Association of
Orthodontists

Peter T. Cressman, D.M.D.
PRACTICE LIMITED TO ORTHODONTICS

8 ½ SPRING LANE
PLYMOUTH, MA 02360
(508)746-1128

42 TREMONT STREET
DUXBURY, MA 02332
(781)934-6211

DIPLOMATE
AMERICAN BOARD
OF ORTHODONTICS

Congratulations !!!

Class of 2009

Best Wishes

GRYNN &
BARRETT

THE GRENIER FAMILY
PHOTOGRAPHERS
www.grynnandbarrett.com

HOLYOKE, MA ROCKY HILL, CT
FRAMINGHAM, MA WESTBOROUGH, MA
800.639.2104

CONGRATULATIONS TO THE CLASS OF 2009
FROM

EAPC

Education Association of
Plymouth and Carver

Michael Riordan, President
Frank Smith, Plymouth Elemenary Vice-President
George Ayers, Plymouth Secondary Vice-President
Connie Koffman, Carver Vice-President
Cathy Crosby-Norton, Secretary
Donna Eddy, Treasurer

DELANEY & MUNCEY, P.C.
ATTORNEYS AT LAW
WWW.DELANEY-MUNCEY.COM

DAVID L. DELANEY
KATHLEEN P. MUNCEY
PETER N. MUNCEY, JR.
JOSEPH J. COPPOLA
BRYAN E. FECTEAU
KATHLEEN M. MULVEY
JASON M. RAWLINS

GOOD LUCK TO THE CLASS OF 2009
FROM THE CLASS OF 2008

EUGENE V. BLANCHARD
OF COUNSEL
FREDERICK J. SHEEHAN
RETIRED

RIZKALLA DENTAL ASSOCIATES
BAHAA S. RIZKALLA, D.D.S., P.C.
KARIM RIZKALLA, D.M.D.

24 North Street
Plymouth, MA 02360
Telephone: (508) 746-1840
Fax: (508) 746-7318

Web Address: www.rizkalladental.com

CARTMELL
FUNERAL SERVICE, INC.
"OUR FAMILY SERVING YOURS"
DIRECTORS:
KATHY CARTMELL-SIRRICO
JOHN J. VINCENT, JR.
150 COURT STREET PLYMOUTH, MA 02360
(508) 746-2162 FAX 747-3929
WWW.CARTMELLFUNERALHOME.COM

Mamma Mia's

Homemade Pizza, Pasta & more

Family Style Restaurant & Lounge
Function Room & Catering

5 Convenient Locations:

Plymouth - 122 Water Street
508-747-4670

Carver - 73 Main Street
508-866-7900

Marshfield - 928 Plain Street
781-834-3050

Kingston - 134 Main Street
781-585-9847

Hanover - 333 Columbia Rd
781-826-1600

www.mammamiasrestaurants.com

Pizza Made to Order~ Dine In or Take Out~ Authentic Italian Food~

Congratulations and Best Wishes to
Harlan Valenziano - Class of 2009!
From The Viscariello Family

Gary J. Lynch

HOME IMPROVEMENTS • ADDITIONS • WINDOWS
KITCHENS & BATHS • CARPENTRY • PAINTING
COMPLETE REPAIR & REMODELING SERVICE

508-746-2040

LICENSED & INSURED

SANDY KRUPA
Photography

GOOD LUCK CLASS OF
2009

508.503.1707
WWW.SANDYKPHOTOS.COM

Sons of the American Legion

Squadron # 40
199 Federal Furnace Rd.
Plymouth, Ma. 02360

Back Row

Sgt. of Arms
Earl A. Fowler

Jr. Vice
Jason M. Kelley

Adj. Finance
Pete J. Alsheimer

Front Row

Commander
Dave Venner

Chaplain
Matt Betters

Sr. Vice
Bob J. Ferreira

CONGRATULATIONS CLASS OF 2009
FOLLOW YOUR DREAMS
BEST OF LUCK IN THE FUTURE

NEWFIELD HOUSE

Proudly Suppports

PLYMOUTH NORTH HIGH SCHOOL

and the continued success of its students

Way to shine

Class of 2009!

Best Wishes to Stephanie Wilson

Stop&Shop®

Best Wishes
To the
Class of 2009
And to
Karen Gutowski
Sean Higgins, and
Deidre Hudson

Standish Design

Custom Upholstery and Marine Canvas
Quality Craftsmanship Fabric and Leather Repairs
*Automotive * Marine * Recreational*
Residential Commercial
www.StandishDesign.com
Plymouth 508.747.7856

SWEENEY PERSONAL TRAINING
Super Results!

AFAA Certified
WNBF Pro Body Builder

KIM SWEENEY
Personal Trainer

Call for Appointment
508-344-3740
508-830-1815

Ryan,
Congratulations on graduating. I am very proud of all you have accomplished and I wish you the absolute best in everything that you do. I am always here for you.
Love, Andrew

"What lies behind us & what lies before us are tiny matters compared to what lies within us....." Ralph Waldo Emerson

The Painted Lady

Congratulates
the Graduating Class of 2009!

21 Court Street
"Downtown" Plymouth
(508) 746-2776

Patrick, Nick,
Justin, Scott, Curtis,
Jackie & Alyssa

Never pass up a chance to share smiles, hugs, dreams and laughter. Never take life for granted. Realize good happens to those who are good. Spend time with your loved ones; they will not be around forever. And....
"When you come to the fork in the road, take it." Yogi Berra
Wishing you happiness, health and success.
May God keep you safe.

With much love,
Elaine Connell, Donna Eddy
and Christine Sampson
p.s. Keep in touch

CONGRATULATIONS LAUREN AND THE CLASS OF '09

PRO SPORTS
HINGHAM · KINGSTON
"Your Neighborhood Sporting Goods Store"

KINGSTON ■ HINGHAM
17815856800 17817402304

Congratulations! & Good Luck

TO OUR

SENIOR ATHLETES

The Plymouth North High School
Athletic Booster Club

Parents Remember

Kate,

You have filled our hearts with love and pride right from the very start. Through the years, it has been our pleasure watching you grow. We are so proud of all your accomplishments and the young woman you hav become. We feel blessed to have you as our daughter. We know you will be successful in college and beyond

Love, Mom and Dad

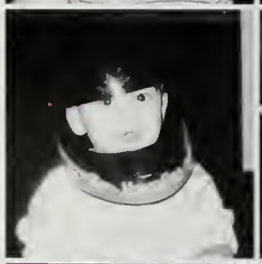

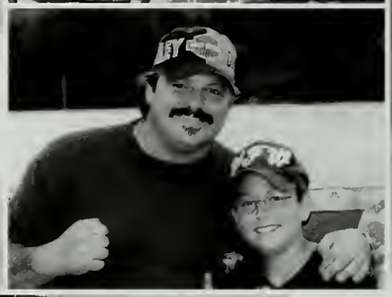

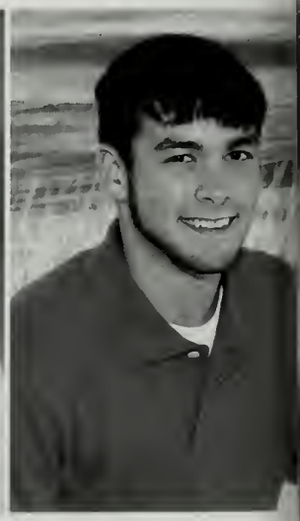

David,

My "Schmavey Mavey Wavey Cravey." I remember the moment you were born and you looked up to me as if to say "well here I am" and now here you are all grown up and ready to begin "your" future.

From your many years playing baseball, golf, rally car racing and of course my all time favorite **"Third Semester"** you have brought so much happiness and have made me so very proud.

So now you go off to make yourself a future and I want nothing more than for you to be happy and to seek out your passion in life. I will however miss your visits to my workplace looking for the green "sheets" while you're away to college! You've grown into a responsible young man with a big heart and lots of talent, so **"Go Get Em Deej!"** Love you Schmave, MA

TMAC,
We are all wicked proud of you and how wicked smart are. You are wicked good and wicked good for you! Wish you wicked good luck.
Love you wicked lots, Your family

Tyler, we are so very proud of you and all your accomplishments. Over the years we have watched you become the smart, caring, accomplished, dependable and conscientious young man you are today and we look forward to hearing all about the new discoveries that God has in store for you as you begin a new chapter in your life at college. It is such a joy having you as a grandson!!
Love, Grandma Sandi and Grampa John

Tyler, May you walk strong and believe in the possibilities of your hopes and dreams. Always remember who watches over you and is always there with you. Be comfortable with the unique qualities you bring to the world. I love you, Nana

Tyler, It seems like just yesterday we were painting sand dollars and trying to sell them. Playing with my dolls in the driveway :) You're amazing, Ty, in everything that you do. I couldn't be more proud to have you as a brother. Congratulations on graduating.
Now go and get famous! I love you! Always Em

Tyger, when ever you're in doubt, turn to music (especially Bob Marley). You have grown up into an amazing young man. I am so proud to call you my brother and one of my best friends.
((and always remember...when I say shhhh you say it!))
Love you, Cait

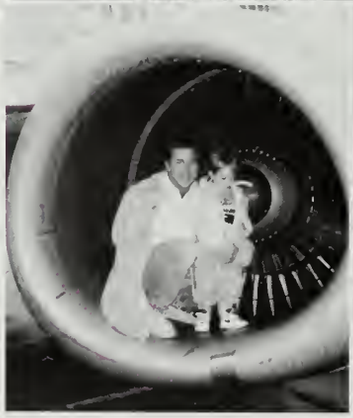

Tyler, our world changed when you became a part of it. And now you have become a handsome, caring, fun, dependable, honest & loving son and brother. As you enter your next journey, hold your head high and remain confident that wherever you go and whatever you do, as long as you stay Tyler Ferreira, you will change the world like you did ours.
With love and pride, Mom & Dad
"Keep on drumming"

Tyler, the best title in life I have ever received is being your dad. From reading books, playing baseball, drumming and skiing, I am reminded by your words when you were a youngster, "Dad, will you teach me?" As you continue on to the next phase of your education, may you know how proud and honored I am to be your dad.

Amanda,

We embrace our memories of watching you grow up from a fun loving child to the beautiful woman that you are today.

We are so proud of your accomplishments and look forward to the years ahead.....

Love always,
Mom, Dad & Andrew

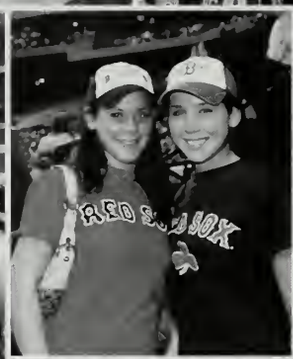

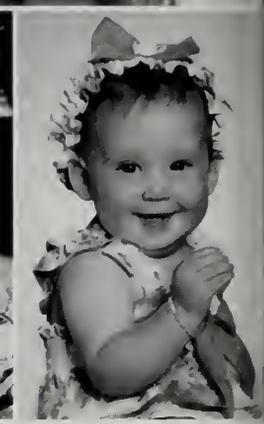

Maura,
You are the best, you can do anything you want to do.
Congratulations.
Love & Kisses
Mom, Papa Bear & Samantha
Love Mom & Dad & Smamma

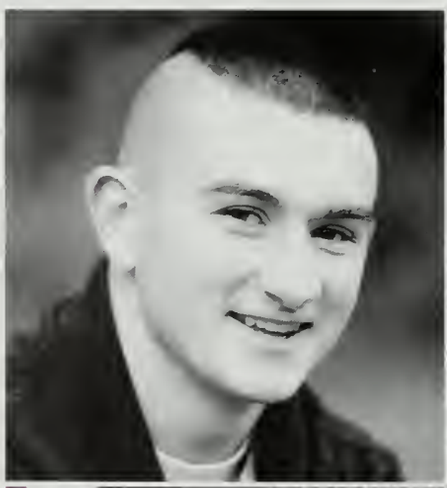

Bryan,
From childhood dreams to the reality of tomorrow, may your guiding light always be strong. May God bless you and keep you safe in the palm of His hands. We are very proud of you.
Love,
Mum, Dad and Lauren

Dear Sheila,

Your enthusiasm for life helps us to see the world in new ways. You are always eager for the next adventure-the next challenge-and you always rise to the occasion.

Thank you for including us on your incredible journey from our little "peanut" to the beautiful-poised-intelligent and confident young woman you are today. Your strength is inspiring to the whole family.

Always know we are here for you and that you've brought us more pride and joy than you'll ever know.

We wish you love and happiness as you continue on your path in life.

Congratulations on all of your accomplishments...with love from

Tom, Ginny, Zak, Chris, Dan, Ben, Patrick & Mallory

LAUREN ASHLEY KELLEHER

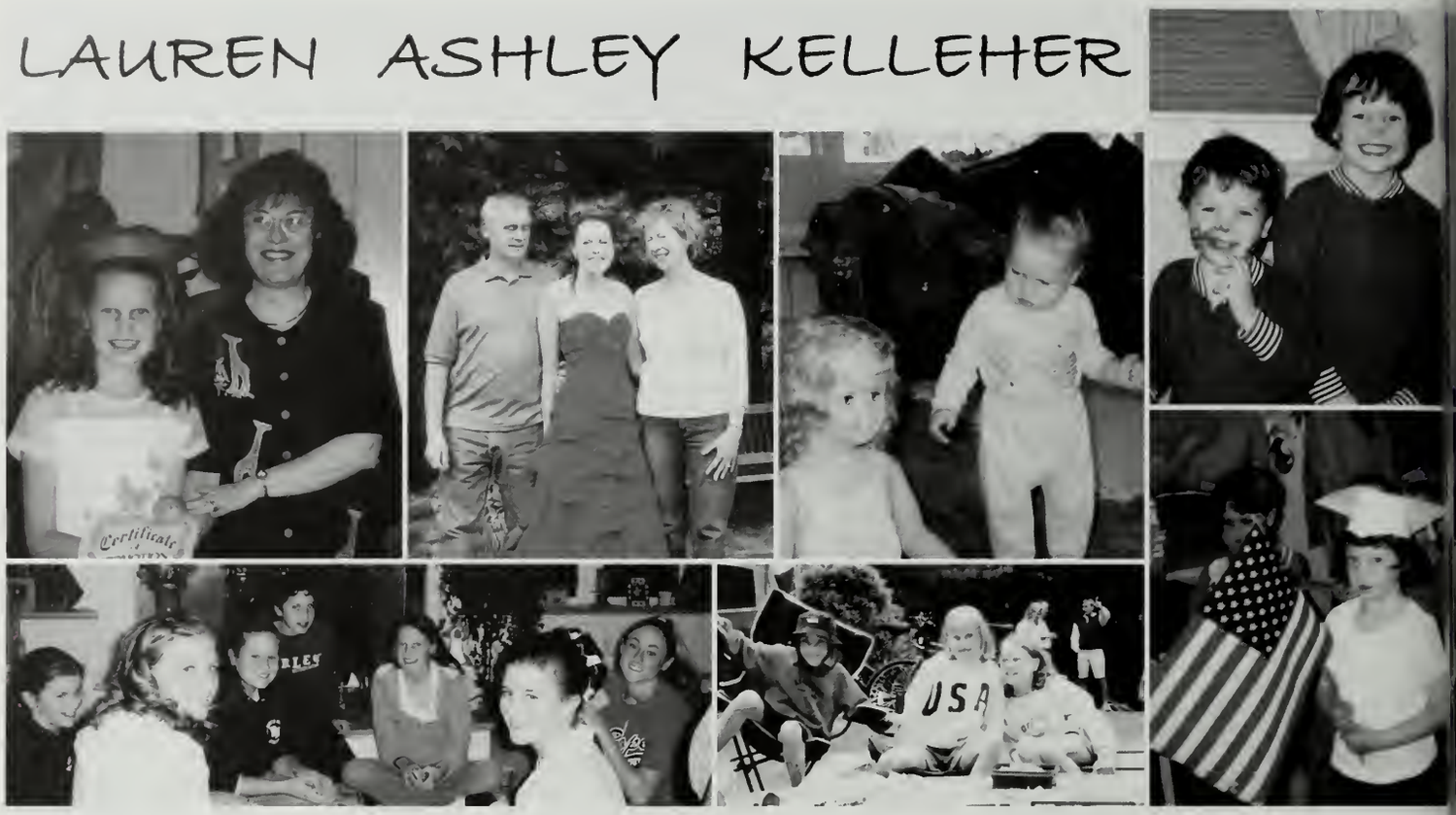

Shoot for the moon! Even if you miss, you'll land among the stars.
Les Brown

Congratulations Scott. You have brought us joy every day of your life. We are proud of how hard you work at everything you do. Stay the smiling, caring person that you are. May God guide every step you take. Love you, Mom, Dad, Chris Brian & Cosmo

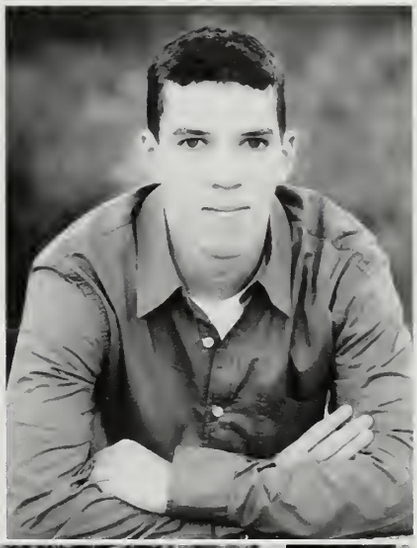

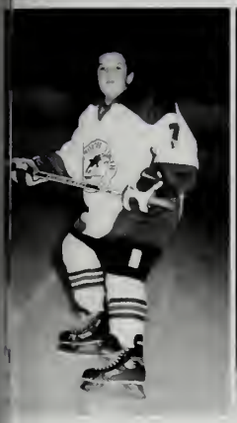

Dear Michael-
Congratulations. We are very proud of you! Always remain true to yourself and you will go far in life. We love you very much. -Mom, Dad, Bobby and Bandit

M: makes her family so proud

E: enjoys friends and life

L: loves all animals

I: ice skates with all her heart

S: sweet Melissa

S: snowboards and loves to play in the snow

A: amazing in everyway

Missy: For someone so young and brave to go off to college so early. So few could have accomplished what you have done. We love you very much. Love Mom and Kate

The dunes, the grass, the half gray sky.

A boy plays alone with the wind at his side.

We climb the dunes, you and I.

Our marks in the sand are like a goodbye.

My child you will see the golden sand.

Come walk with me and take my hand.

At the top of the dunes we'll stop and stand,

And see the beauty of another's hand.

We are so pleased with all of the decisions you have made in your life. We may not always agree but we will always love and support you. We are so proud of the young man you have become. Enjoy this new chapter in your life and work hard for what you want.

Love always,

Mom and Dad

To our dearest Nicoletta,

You are a ray of sunshine in our lives. You have brought such joy and happiness to our home. Congratulations on all your accomplishments thus far. As parents we could not have wished for a better daughter. You have grown into a lovely, self-assured young woman. We are so very proud of you Nicole. As you embark on your next journey please know we will always be here cheering you on and offering unwavering support. Go seek your dreams, make your choices. We know they will be the right ones for you. May all your hopes and dreams come true. You deserve the very best.

Love Always and Forever,

Mom and Dad

"If it is to be...
it's up to me"
-unknown

"Success is never final
Failure is never fatal
It's courage that counts"
-unknown

Philip,
Yesterday you were just a baby...
time goes by so fast.
You are an awesome big brother.
You are a son who makes us so proud.
Remember...you can do anything
you set your mind to. Aim for the sky!
Love,
Mom, Dad and Lauren

Emily,

Where has the time gone?...Feels like just yesterday you were riding "Blue" singing "a-wing-a-what" with you "Lober" telling us about what's "Dood", "Dobage", "Big Hampshire", your phone number being "1,1,1,2,2,2". Next, warm summer days on Long Beach and class at Ms. Karen's, followed by "Citizen of the Year Award", 5:00AM Hockey practices, Tournaments, your 1st Field Hockey game and the Jeep....

You have accomplished so much and always have such a great attitude...Way to go! Dad and I are so very proud of the woman you have become and we look forward to all the great things you are going to do with your future and we look forward to being there for you, supporting you and enjoying every step along the way.

Be true to yourself, embrace all the good life has to offer, understand everyone makes mistakes and learn from them. Friends and Foe will come and go, family will always be. We love you dearly, Dad, Mom, Kate, Alison, Ella, Isaac and Lucy.

"All my life's a circle"

Em, Emi, Pooker, Pookie, Emma, EBry, Emilio...

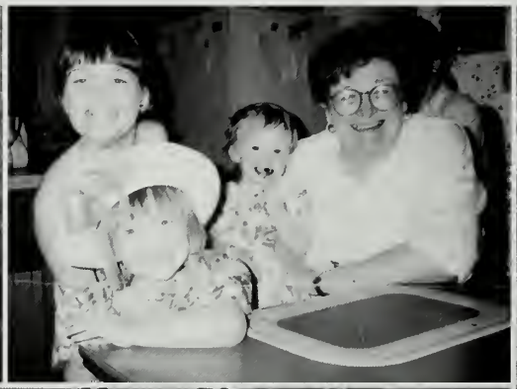

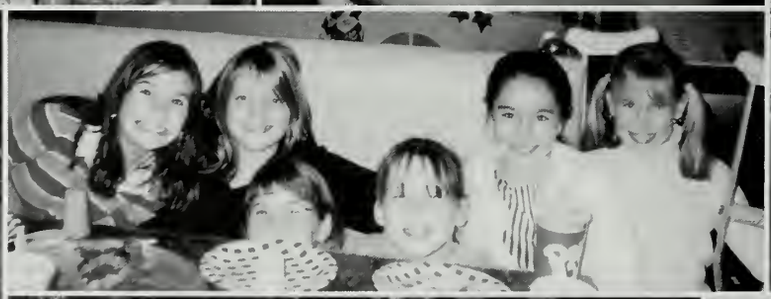

"Do not go where the path may lead; go instead where there is no path and leave a trail." Emerson

Sing the Campfire Song!
I love you, LaLa!
Christopher

Thank you for being there for me, thank you for being my sister, but most of all, thank you for being my friend.
John Patrick

Elizabeth,
You are the sunshine of our lives! Now reach "somewhere over the rainbow" and make all your dreams come true!
We love you,
Mom & Dad

Lauren, You have a great sarcastic outlook on life. I'm proud of you for overcoming the obstacles put in front of you. Keep your head held high and become the person I know you can be. Love, Chris

Lauren,
The last two years have been hard but you made it! I am so proud of you, my beautiful sister; I love you.
Love
Joelle

Lauren,
We are very proud of you and love you so much. With a sense of humor & determination you have proven that you can be successful at anything you put your mind to.
Love Mum & Dad

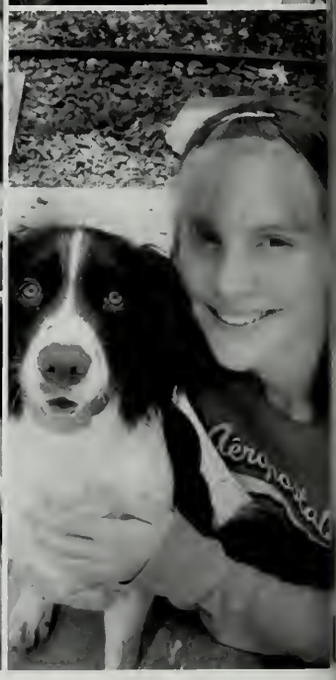

You don't raise heroes, you raise sons. If you treat them like sons, they'll turn out to be heroes, even if it's just in your own eyes.

(Walter Schirra, Sr.)

Anthony, since the day you were born you have brought so much happiness into our lives. It has been a joy being your parents. We are so proud of you. Remember that whatever you do or wherever you go, our love and support go with you.

We love you! *Mom and Dad*

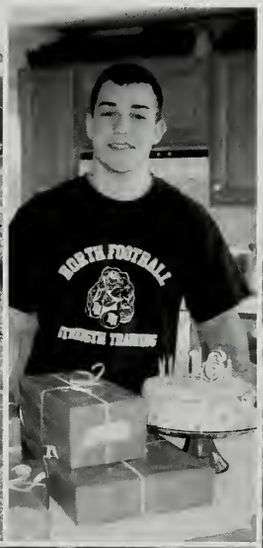

Anthony, congratulations on graduating from high school. We wish you good luck in college and in the future. We are so proud to have you as our brother.

Love always,

Jake and Heather

Dear David,

You've filled our lives with wonderful, happy memories We're so proud of the man you have become and what you have accomplished. Parents, teachers, and coaches can se an example, but you're the one who decides which road you'll follow. Time for you to head out on a new road... We'll miss you next year!

Love, Mom and Dad

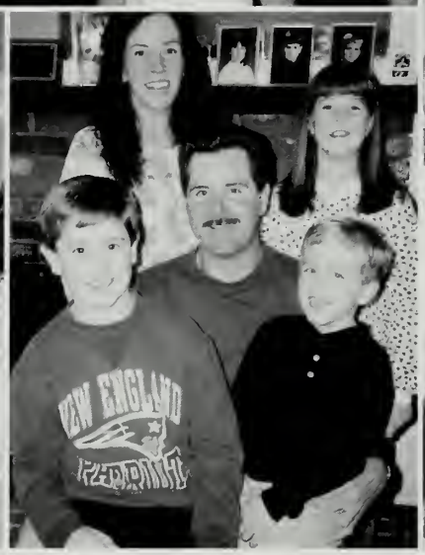

Dear David,

Congratulations and Good Luck!
Welcome to our world...

Love, Jenna and Kevin

Since you didn't hear these the first 100 times....unload the dishwasher; practice your violin; don't be grouchy; you really aren't from Burundi; please answer the phone; make your brain grow.....and be happy. We are so very proud-

Love Mom, Dad,
David and Chandler

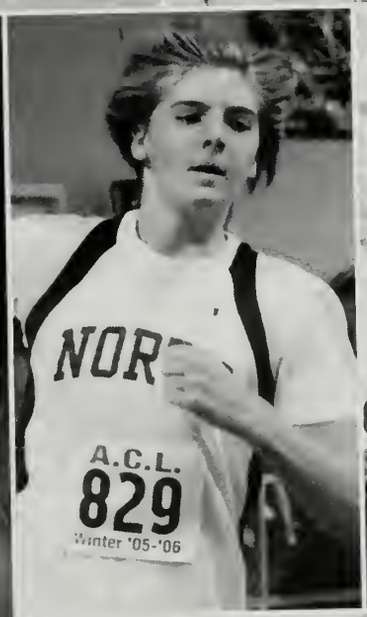

We love you, Sammy.
Mom, Dad, Ben, Sally and Liz

Greg
Always think "why not"
Act thoughtfully on your ideas
Learn something from everyone you meet
Be who you are
Shoot for the moon
Make a difference
Remember every day is a great day
Be happy
Keep family and friends close
We love you
Mom, Dad, Kathryn, & Doug

This time like all times is a very good one if we but know what to do with it.

Ralph Waldo Emerson

Corey, I can't believe you actually made it! I'm proud of you. Love, Amanda

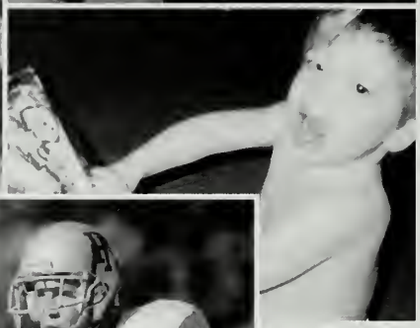

Corey, Congratulations! I'm so proud of you! Good luck with whatever you choose to do! I love you tons. Kristen

May the good Lord be with you down every road you roam. But whatever road you chose, I'm right be hind you, win or lose. Forever young. R.Stewart

To Our Baby, We are so proud of you. You have given us so much happiness in watching you grow into a young man. You have the best personality; don't ever lose your sense of humor. Your smile, laughter, and jokes have brought us so much joy. We will miss all your football and basketball games (#22), but will never forget the ones we had. Thank you for the past 18 years! We wish you all the best as you start your next journey. Remember, we are always here for you. We love you so very much. Love, Mom and Dad

When YOU get to a tight place
And everything goes against you..
NEVER GIVE UP....
For that is just the place & time
That the TIDE WILL TURN!!
Harriet Beecher Stowe

We love you, Lauren !!
Suzanne, Matthew, Stacia & Miranda

Thanks for introducing me to soccer!!! Stacia

Always remember the good times
and how much your family loves
you. Best wishes for a bright
and happy future.
Love,
Mom, Dad & Hillary

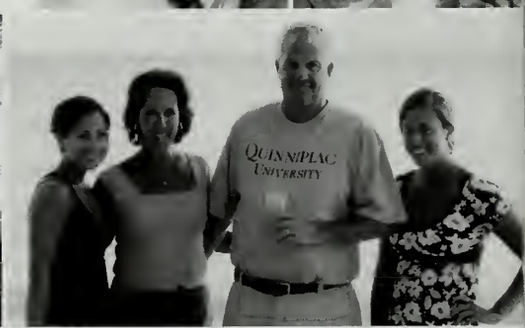

Scott,
We are so proud of you! We admire the way you set goals for yourself and worked so hard to achieve them. We can't believe how fast these years have flown by. We know you will succeed in whatever you decide to do in the future. Just remember your family will always be there for you!
We love you very much!

Mom, Dad, David & Lisa

Scott,
It seems like not that long ago you were my "little buddy." It's so hard to believe that you are now graduating! I am so proud of the man you have become and I will always be there for you! Congratulations and good luck!
Love you Bug! Ashley

Do not follow where the path may lead. Go, instead, where there is no path and leave a trail.
-Ralph Waldo Emerson

Congratulations Wes – Well Done!
Love, Mom, Dad and Colin

These are the days we will remember
These are the times that won't come again
The highest of flames become an ember
And you gotta live 'em while you can
Keith Urban

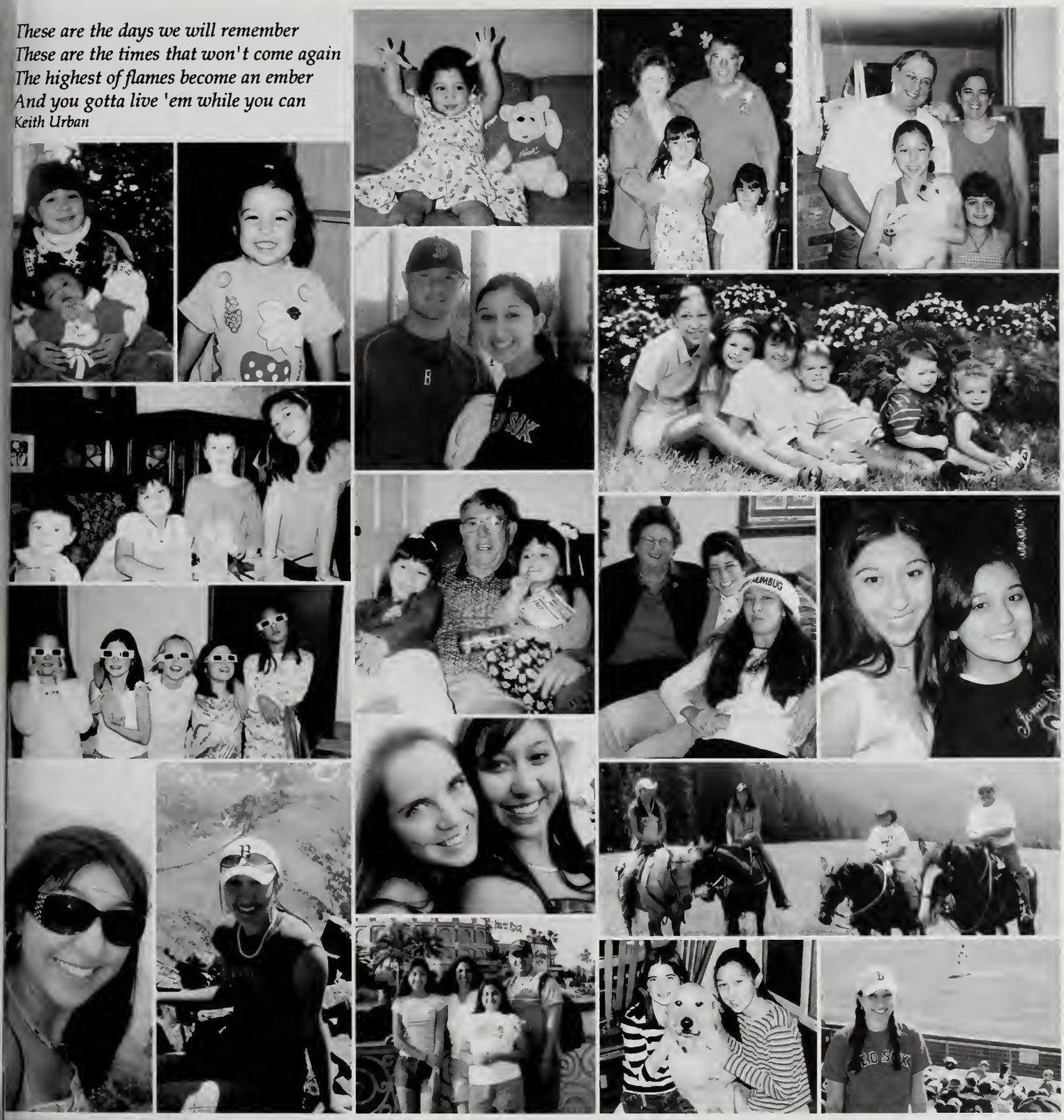

Where does the time go?

Time has passed so quickly since that rainy night you came into our lives. We've seen you grow from a beautiful little baby to a beautiful young woman. It seems like yesterday that we were watching you finish pre-school, now here you are graduating high school.

We'll always remember the vacations spent together: Florida, Mexico, Wyoming and Montana. It was special because we were all together. We watched you from t-ball and soccer to softball, band, and whenever we saw you on stage, you stole our hearts. Words cannot begin to describe how proud we are of you and all your accomplishments. Your future is waiting for you, go and live your life to its fullest. Always remember as you go through life that we love you with all our hearts.

Mom and Dad

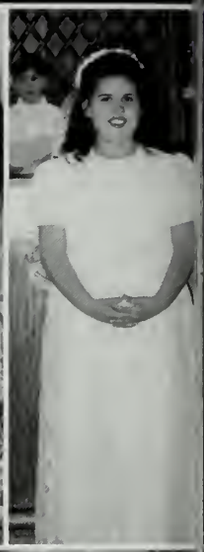

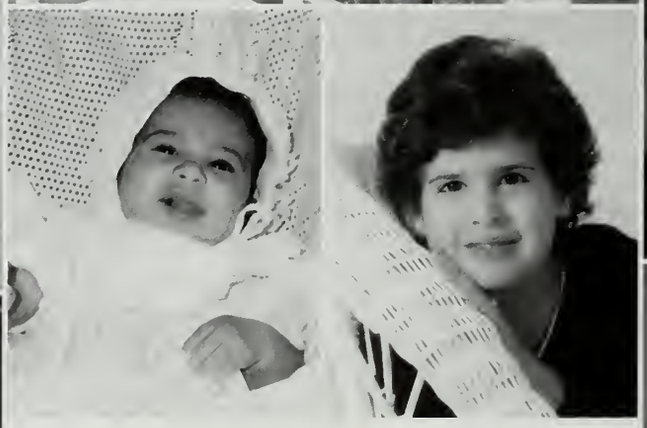

Dear Nicole,

We want you to know, no matter how far your journey takes you-you will always be in our hearts.

As your journey unfolds and new paths await you-remember the foundation your life was built on.

Words cannot express the love we have for you and watching you grow has been our special joy.

We love you, Mom & Dad xxoo

Dear Caitlin,
You have grown up right in front of our eyes into a beautiful young lady. All the wonderful things ***you*** do for your family and friends, make us think of all the great times we have had. From dancing as a ballerina in the kindergarten circus to dancing in the shows at Hedge with all the girls. Taking on the role of "big sister" came easy for ***you*** because ***you*** are the "older" sister. The trips to the Vineyard will always be fond memories for years to come. ***You*** are ready to take the next step, in your "Toms", on a journey that will lead ***you*** into the world. We are so proud of all ***you*** do and who ***you*** have become.
All our Love,
Mom and Dad

Dear Courtney,
You, as well, have grown up right in front of our eyes into a beautiful young lady. There were days when all ***you*** wanted to do was play with the boys and we thought to ourselves, here we go again just like your big brothers. ***You*** were the strong "person" in the circus, ***you*** got into robotics, but still did a little chorus line dance at Hedge. ***You*** had a spirit that said "I can if I say so!" and ***you*** did it just that way. Your trips were to the soccer field, where ***you*** never let a lose stand in your way of the next win. On an afternoon when the girls on the sidelines sang louder than they played, ***you*** hung in there and played your heart out. Your drive and determination on and off the soccer field will lead ***you*** into a bright future. We are so proud of all ***you*** do and who ***you*** have become.
All our Love,
Dad and Mom

Dear Caitlin and Courtney,
Whut Up! We are proud of both of ***you*** and want ***you*** to know that we love ***you*** even if we can't call ***you*** by your nicknames G___ and M_____ J____! And ***you*** know what we mean.
Love from your Big Bros,
B____ and T-____ !!

Nana wants to know what book you want.

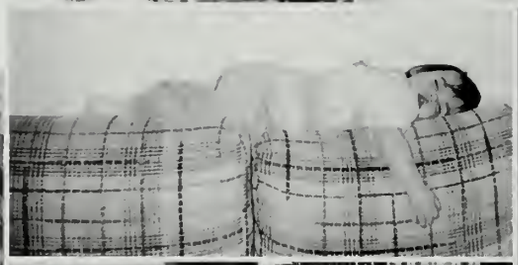

Hey! It's almost Disney time.

Suck it up...Love, Dad

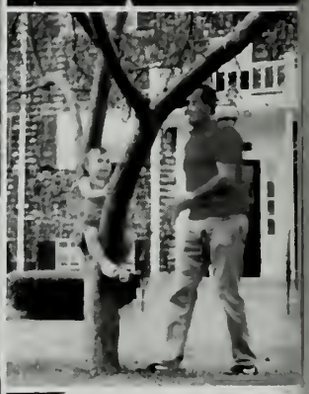

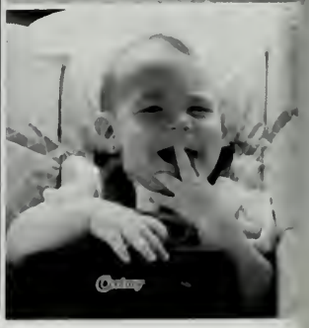

Colleen,
Thank you for making us so very proud of you. Never stop believing in yourself. Love Mom & Dad

KP-The Legend "Light up the Darkness _ Bob Marley
You are our ray of sunshine....we love you~
Mom, Dad and Spencer!

Congratulations Becky! We love you more than...all the stars in the sky.
Mom, Phil, Corinne, Jason, and Dad

"May the road rise to meet you, may the wind be always at your back, may the sun shine warm upon your face, may the rains fall soft upon your fields and, until we meet again, may God hold you in the palm of His hand." Old Irish Blessing

Love, Mom, Dad, Caitlin and Brendan

Jessica, We can't believe how fast this day has come. You've brought us so much joy and we are all very proud of you. As you start your next life chapter, consider the words of Emerson,
"What lies behind us and what lies before us are tiny matters compared to what lies within us."
So, follow your dreams! Live your life and enjoy the journey. Above all, be true to your heart.
We love you,
Mom, Dad
Carissa, Adam and Andrew

"Sister, I hear you laugh my heart fills up. Keep me please, Sister, when you cry I feel your tears running down my face.
Sister, Sister keep me-DMB

Bessie, You have always been there for me and through everything I've never stopped looking up to you. I don't know how I am going to get by next year without your advice. I love you Jessie! Love, Carissa

---

Matthew,
We are so proud of you and all your accomplishments.
Follow your dreams and know we are always here for you.
We love you.
Mom and Dad

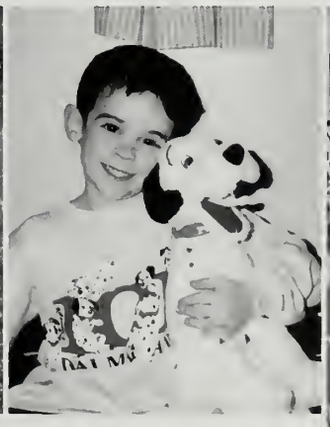

#30-Congratulations.
You did a great job.
Love
Tim and John

You have so many wonderful traits that define who you are: a great student, a talented athlete, a loyal friend, a caring brother and an exceptional son. Our wish for you is to always be happy, healthy and that your life is filled with all the things that bring you laughter and love.

We do not know what the future has in store for you but we do know that you will make this world a better place. So whether we are calling you Michael, Michael William, Mike, Mikey, Willy or even Marvin, all these names belong to one remarkable young man that we are proud to say is our SON!

May all your dreams come true.

Love,

Mom and Dad

Mike,

My buddy. I am so very proud of you and all tha you've accomplished so far. I know it's only the beginning. Your life will be full of many adventures and successes and I'm sure some disappointments. Cherish them all, for even the disappointments help build character and often open doors that you can't see at the time.

Always remember: Family comes first, always keep your sense of humor and Auntie is always ready to meet you on the Rue de Baga on the next trip to Disney! Much love to you always!

Auntie

Our little brother-
It is said to save the best for last; way to go Mike! We are proud of you and all your accomplishments. Love, Marc & Kevin

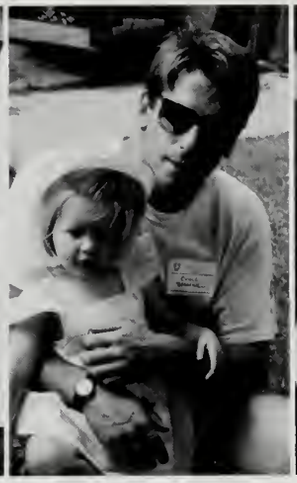

Saa!
Thanks for being the best sister in the world! You're truly amazing; you're the captain of your lacrosse team, you won All American in the senior class, you get straights A's and you win random citizenship awards. How the heck am I supposed to compete with that?!?! Those are big shoes to fill! I'm proud of you Seer!

Love,
Jared

The key to happiness is having dreams.
The key to success is making your dreams come true.
Anonymous

Sarah,

Your arrival into our lives was truly a miracle; something we dreamed about for a very, long time. Where has the time gone? It seems like only yesterday that we had to nudge you onto the school bus - you have come so far from that shy little kindergartener. We have cherished these past 18 years and have thoroughly enjoyed watching you grow and blossom into the lovely young woman that you are today. You have so much to share with those around you. We admire your kindness, strength, hard work, dedication, and commitment. Those special qualities, along with that warm, beautiful smile of yours will take you wherever you choose to go in life. Find and follow your dreams! We are so very proud of you.

Love, Mom & Dad

Sarry 7,
How blessed and fortunate
I am to have you as my
daughter. ♥ Mom

Jillian Kerry White

Jill, We are so proud of you!
Congratulations and the best
of luck always.
We love you,
Mom, Dad & Taylor

"The future belongs to those who believe in the beauty of their dreams."
Eleanor Roosevelt

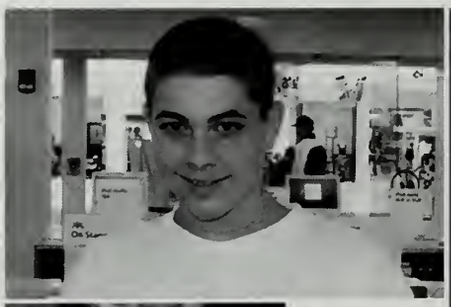

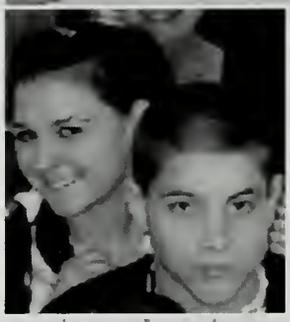

Justin
and
Devin,

Congratulations! We are so proud
of both of you. Love,
Your *entire* family

And when you finally fly away I'll
be hoping that I served you well
For all the wisdom of a lifetime
no one can ever tell

But whatever road you chose I'm
right behind you, win or lose
Forever young.

-Rod Stewart

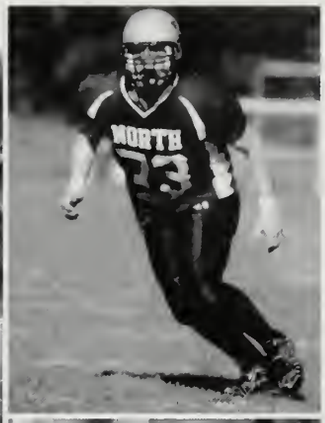

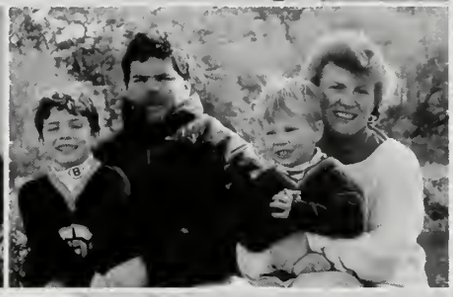

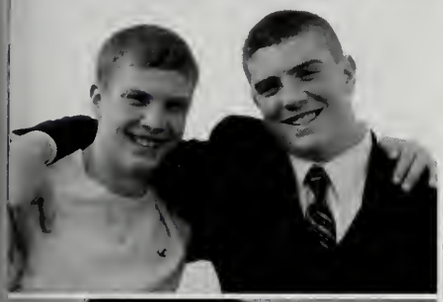

J.J.-
You are a tough act
to follow.
I will miss you.
Bobby

J.J.,

We are so
Proud of you.
You have grown
into the
amazing person
we always
knew you
would.
Your
grandparents
would be as
proud as we are.

Love,
Mom & Dad

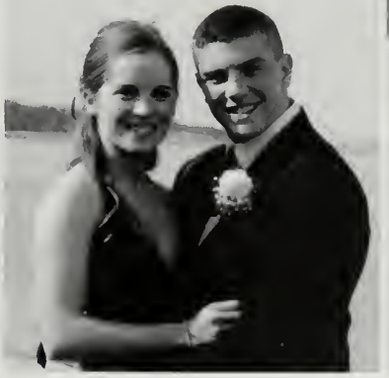

Angelo

May the good Lord be with you

Down every road you roam

And may sunshine and happiness

Surround you when you're far from home
(R. Stewart/J. Cregan/K. Savigar)

We love you,
and we are blessed to have you for a son.

Congratulations
Mom & Dad

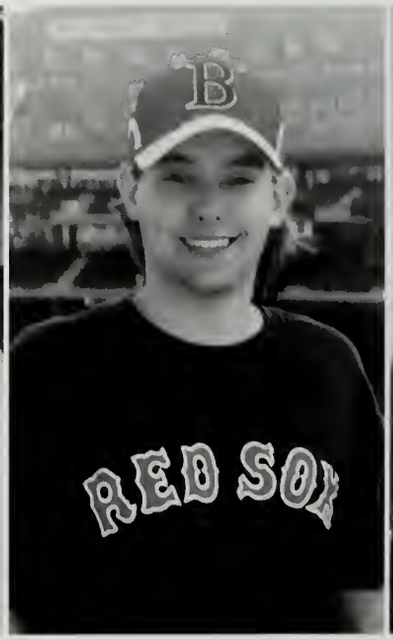

It takes courage to grow up and become who you really are.

e.e.cummings

Congratulations!
We are very proud of you.

Love,
Mom and Dad

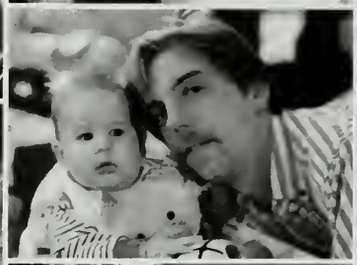

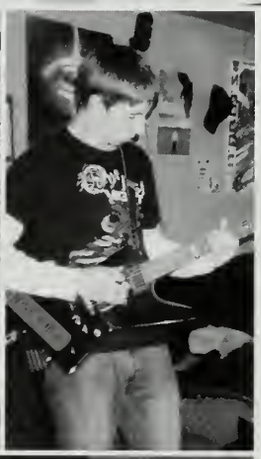

Dear Dave
You came into the world "a nice shade of blue"
And then you grew.
You have taught US so much.
Laughter IS the best medicine.
Find balance in your life , less stress,
more joy.
Intelligence doesn't begin and end in a text book.
Being a great leader is simple
Be kind , be open and believe in yourself.

You made us laugh
You made us cry
You made us happy

NOW...
YOU MAKE US SO VERY PROUD
Congratulations, our graduate of 2009 !

There is so much ahead ... enjoy the journey
GO DAVER!!!!

We love you
Mom and Dad

Shoot for the moon.
Even if you miss,
you'll land among the stars.
Les Brown

From the day you were born, you entered my heart and stayed there. You are someone to be proud of. Your love and caring only makes you dearer. You have grown to be a wonderful boy. Thank you for being you. Love, Nan

I've always looked up to you as my big brother and friend. Good luck and I'll miss you.
Love,
Michael

Andrew,

Where have the years gone? It seems like just yesterday that we fell in love with our new baby boy. As the years passed, we've watched you grow into an intelligent, caring and respectful young man ready to go out into the world.

We are so proud of the person you have become and honored to call you our son. Let your heart guide your choices. We believe in you and know you will accomplish great things. Remember that we are your greatest fans and will always love you.

Congratulations! Love, Mom and Dad

My dear son Sean,

You and I have been through a lot together Over the past seventeen years. We have overcome a number of obstacles and shortcomings together. When I needed strength – you were there for me. I hope you will take comfort in knowing I will always be there to give you strength and support you may need to achieve your dreams and goals.
Annmarie and I love you very much. All we want is for you to be happy and successful in whatever you choose to do. Continue on your journey through life with your kind and gentle ways.
Strive to be happy.
All my love and respect, Dad

Daniel,

You are one amazing kid. You found your path and took it. You set high goals and standards for yourself and worked diligently to attain them. We are in awe of your scholastic accomplishments. We hope college will be as rewarding for you as high school has been. Best of luck on the next chapter of your life. We admire and respect the diligent, hardworking, and honorable young man you have become.

We love you, Mom and Dad

Dan, You have grown up so much these last four years in high school and I feel so lucky to have been able to watch it happen. I am proud of all your accomplishments and know whatever path you choose to take, you will be successful. I am going to miss you a lot when you go away to school, especially your humor; it's so contagious. I hope you know I'll always be there for you.

Love you, Dan, and congrats. Alison

Oh yeah, can I borrow $20.00?

Kyle-

I can not believe you are graduating high school-it seems like just yesterday you were still a little boy! To have watched you grow and mature has been both a pleasure and a privilege. You have pushed yourself to try new things and to take chances. I am so proud of you and all that you have accomplished, especially these past 4 years. You have become a fine young man who is much loved by your family.

Love, Mom

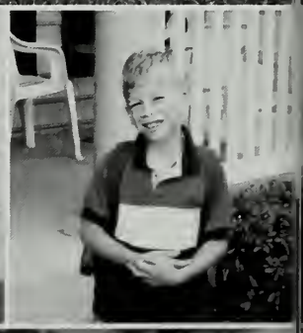

Kyle,
I am very, very proud of you! You have grown into a very mature and kind-hearted man. I admire your strong sense of duty to community and country, and the respect that you have for others. You are always ready and willing to help with any project, and are enthusiastic no matter how difficult the work is. I love you very much and you make me proud to be a father, especially your father! Love, Dad

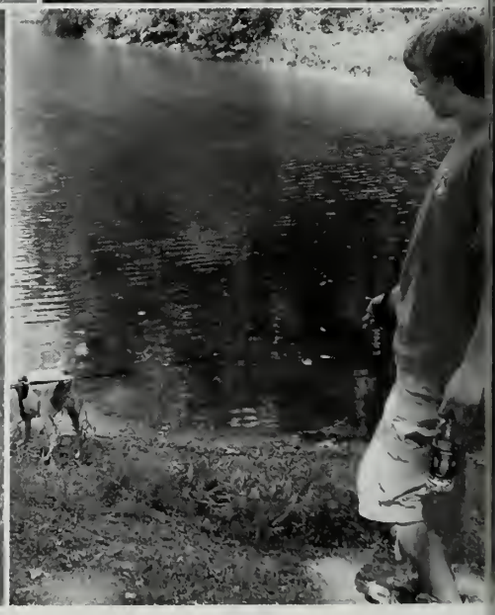

Emily,

As you know, my pregnancy with you was very difficult and full of complications, and I spent weeks/months worrying about my unborn child. But I knew if we made it through this pregnancy, you were going to be one precious, blessed baby ~ and that you were. From the moment you were born, and Dad and I looked at each other and said, "She has RED hair!" we knew you'd be special. You've been an absolute joy to watch grow into the beautiful young woman that you've become.

From cheering you on in sports, watching you in concert on flute, and your roles in various plays, especially Dorothy in the "Wizard of Oz", which of course we thought was "Oscar" worthy, you've excelled! Your awards and achievements were many; your sisters were in total awe, and Dad and I were filled with pride. Your quick wit, infectious smile, intelligence, and compassion, are just a few of your many attributes that will serve you well in Nursing, or whatever career you ultimately decide to pursue. So it is bittersweet that we send our baby off to college ~ our red haired beauty. We'll miss you terribly, but will be anxious to see what your next stage in life will bring. Always remember Dad and I, and your sisters are there for you, no matter where, no matter when.

We love you Boo!
Mom and Dad
Katie, Laura, and Allison

Em,
I can't believe you are already graduating. You grew up way too fast! It is sad to think about my little sister going off to college. You are an awesome sister. I will miss you a lot! Xoxo Love you, Al

I hope your dreams take you to the corners of your smiles, to the highest of your hopes, to the windows of your opportunities, and to the most special places your heart has ever known ~ Author Unknown
I can't believe our baby is graduating! I'm so very proud of you, and love you to pieces! Love, Ya

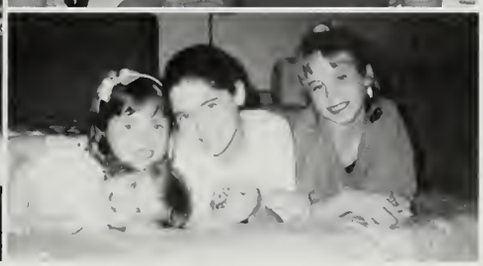

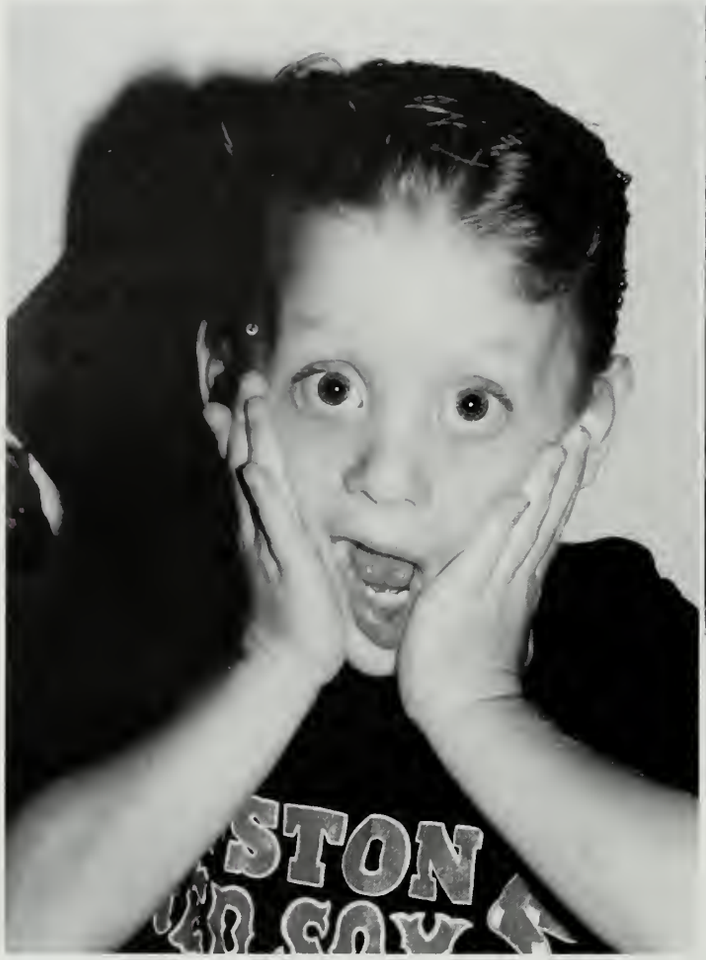

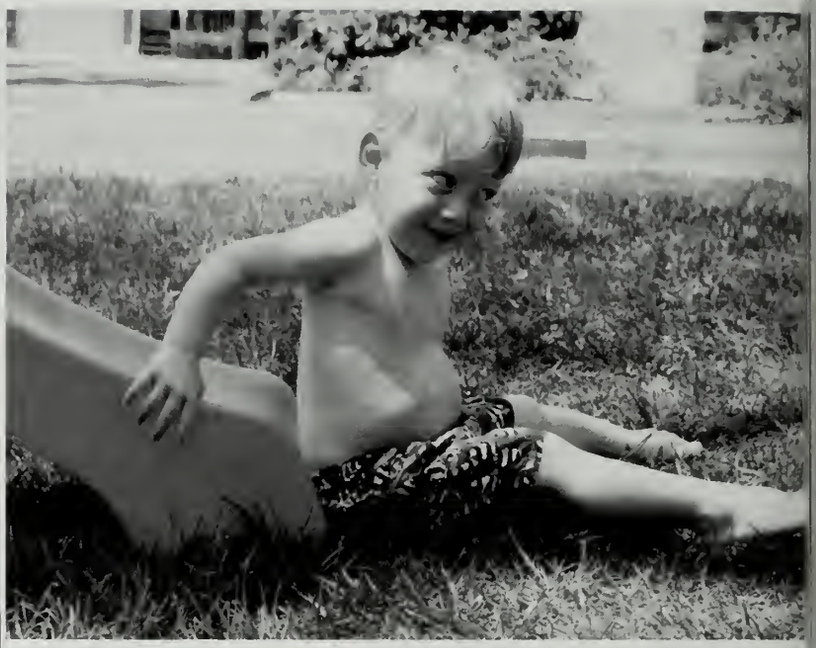

Congratulations, Class of 2009!

We are very proud of you, Bud!
Love, Dad, Terry and Tori

Josh, Throughout your life you have shown an ability to make the difficult seem easy. Your dedication and commitment to excellence has earned you great respect and will prove to be your recipe for success now and in the future. We are so proud of the responsible and considerate young man you have become and look forward to watching your future accomplishments.

With Love, Mom, Dad, & Wyman

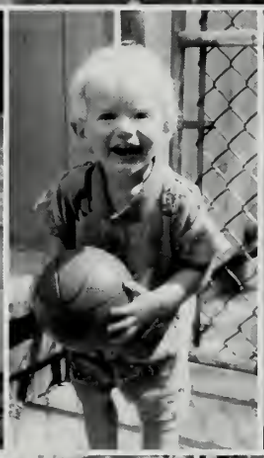

Brett,
It is hard to believe that you are graduating. It seems like only yesterday we were playing wiffle ball. I am sure you will succeed in what you choose. If you ever need *anything* just call. Good luck Big Brother! Live life to the fullest, be happy, be safe, and be yourself.

Your brother, Tyler

Brett,

You have grown up so quickly and now you're about to start a new life. You are an amazing person.

Whatever road you choose you have our love and support. We are looking forward to the next chapter in your life.

Congratulations. We're so proud of you. Always remember the road home.

May you always be true to yourself and continue to shoot for all your goals. The future hold so much for you and our wish is for all your dreams to come true.

Never forget to Live, Laugh, and learn.

Love, Mom and Dad

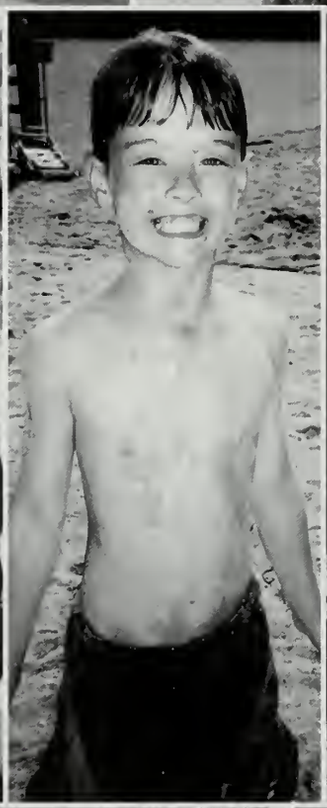

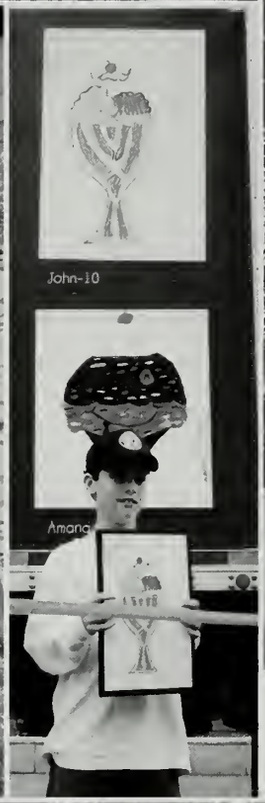

Well done BoBo ! Love, Mum, Dad & Eloise

Kaitlyn
I don't even know where to begin. The years went by so quick. You were my little precious girl and now you're a beautiful young lady. You have always made us so proud of you with everything you have done. Reach for the stars Kaitlyn and no matter what you choose to do in life you will be successful. Like Nana Bea always said to me"You have a good girl Beth"and she was right, I am honored to be your mom! Enjoy your college years the best is yet to come for you Kaitlyn. We love you so much.
Love you whole heart
Mom & Giga

Kaitlyn,
I don't know what I am going to do when you are at college-Not only are you my sister, you are my best friend, too. I don't know who else I can sit up with at midnight eating ketchup and potato chips, bonding like we never have before. I love you. You are a great girl!
Kataleena!

K.K, sta
I love you! You are my best friend. I am going to miss you so much next year! GOOD LUCK! "Having a sister is like having a best friend you can't get rid of. No matter what, they will always be there." Amy Li
Love always, Rae,sta

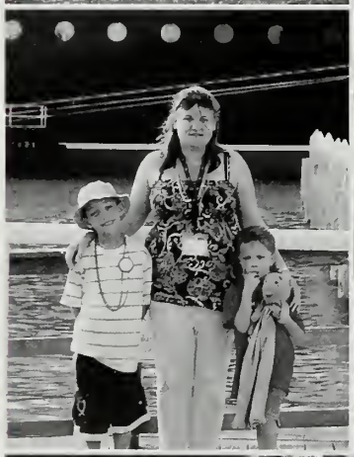

Congratulations! We are so proud of you. Now is the time for you to go shine your light on the rest of the world. We know you will be a great teacher and make us even more proud. We LOVE you a bushel and a peck and a hug around the neck!!

Love Mom, Dad, Zakk and Jacob

One of the luckiest things that's ever happened was having you for a son.
Love,
Mom and Dad

Patrick,
You have made us very proud. We have no doubt your future will be filled with happiness and success. Stay true to yourself and never lose your sense of humor.
Love,
Mom, Dad and Kara

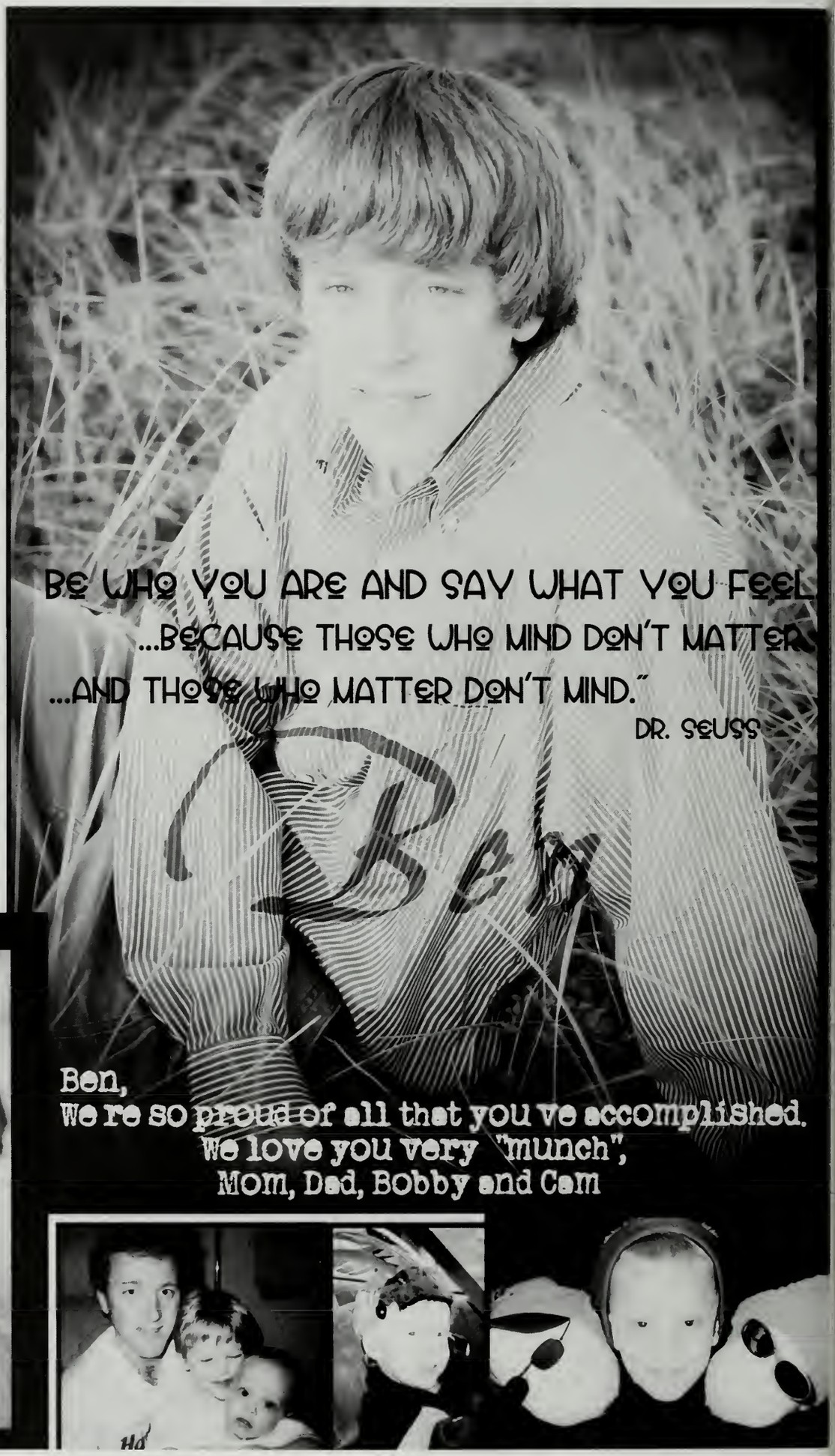
BE WHO YOU ARE AND SAY WHAT YOU FEEL
...BECAUSE THOSE WHO MIND DON'T MATTER
...AND THOSE WHO MATTER DON'T MIND."
DR. SEUSS
Ben,
We re so proud of all that you ve accomplished.
We love you very "munch",
Mom, Dad, Bobby and Cam

Allison
We're so proud of you.
Congratulations!
Love,
Mom, Dad, and Jason

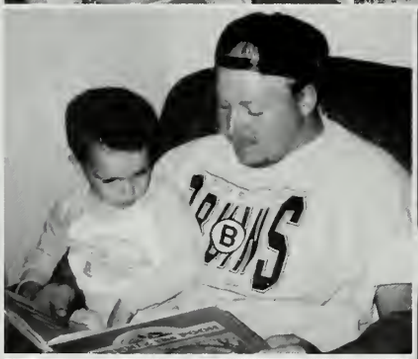

Dear Tim,

You have brought us so much joy since the day you were born. We cannot believe how quickly time has gone by and now you are graduating and looking forward to the beginning of the rest of your life with countless opportunities before you…

You are an amazing person, thoughtful, caring, loving and humble. We are so blessed and thank God to have you as our son. We pray you will always be happy with what you choose to do in life knowing that we are always here for you.

Gramps is smiling down on you….

We love you so much, Mom & Dad

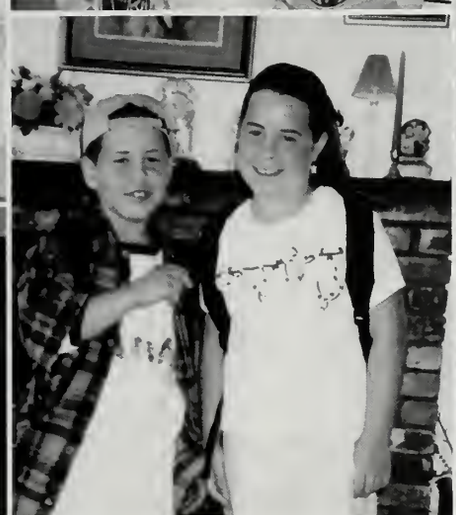

Dear Amanda,

Over the years, we have watched you evolve into a beautiful, sensitive, and confident young woman. You have brought us love, laughter, warm hugs and tears of joy. We admire the way that you have always followed your heart with conviction. On whatever path you choose, we are sure you will make a difference- just as you already have.

Amanda, we are so very proud of you and we can't wait to be part of the rest of your journey.

With all our love,
Mom and Dad

The future belongs to those who believe in the beauty of their dreams. –Eleanor Roosevelt

Dear Bri,
We are so proud of you, little sister. We're gonna miss you when you go off to college. We are especially gonna miss harassing you and screening your dates. We'll always have your back.
We love you.
Josh & Jeremy

Dear Brianna,
Through the years we've watched you grow; you have inspired us, as parents, with your strong determination, hard work-ethic, desire and ability to achieve your goals.
We love your sensitivity, kindness and sincerity towards others.
The beauty that shines on the outside is the true beauty that shines within your heart and soul.
We are so proud of you Bri, our beautiful daughter.

Love Always,
Mom & Dad

I hope you still feel small when you stand beside the ocean
Whenever one door closes, I hope one more opens
Promise me that you'll give fate a fighting chance
And when you get the choice to sit it out or dance,
I hope you dance, I hope you dance.
Sillers and Sanders

Rosemary,
Reach for the stars, follow your dreams, be happy!!
Love always and forever,
Mom

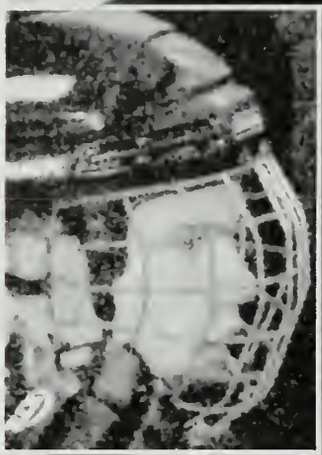

Tim,

Our youngest son who has always made us so very proud…you complete our family. We are so lucky to watch you grow and achieve your goals. Work hard and follow your dreams.
We love you very much.
Love Mom, Dad, Brian, Amy & Steph

You can do anything you wish to do,

Have anything you wish to have,

Be anything you wish to be.

-Robert Collier

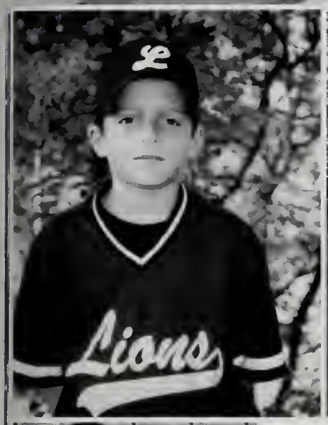

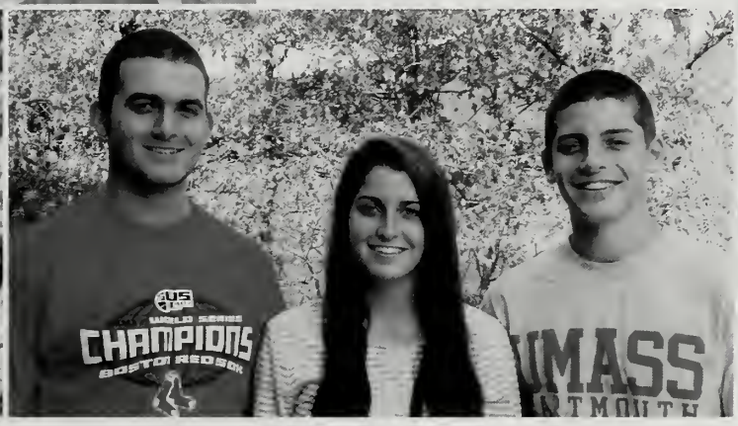

Happiness is not a destination. It is a method of life.

-Burton Hills

Bill and Cait,
We are so proud of you and all that you have accomplished!
Love,
Mom, Dad & Craig

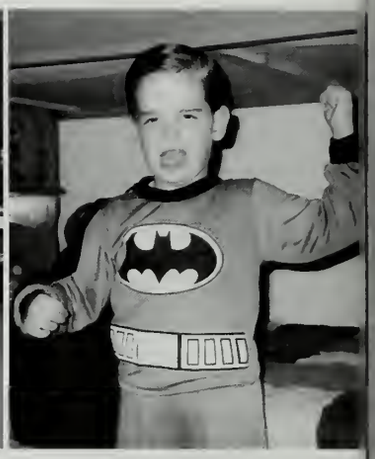

Ryan, I can't believe you are graduating high school! It seems like just yesterday we were little kids playing together all day! I am really going to miss you next year when you are away at school, but I know that you are going to do great in college and in life. You are such a great little brother and I love you so much! Love always, Amanda

Ry-Guy, Congrats on graduating. I'm very proud of you and all you have accomplished. You're going to be doing big things someday. Love, Andrew

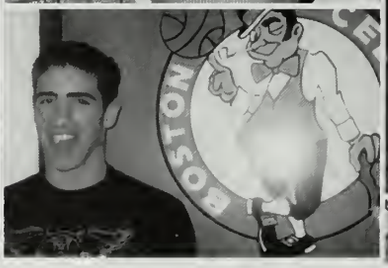

Ryan,
My "little man." I can't believe how the time has gone. I'll always miss "little hot dogs and a table for two." You have become such a wonderful young man. This is an exciting and wonderful time for you. Your future is so bright; you'll be making decisions for your life ahead. Remember to always keep your sense of humor. We are very proud of you. You have given us so much. Whatever path you choose, we know it will be the right one for you. We love you so much! Dad and Mom

Mac, Always remember: Eddie, Invisible Eddie, Trenzo, Guys, Tonka Trucks and where you kept them the first night you got them, the castle and catapulting the knights (and who taught you that one!), Log-Man's Log, "Whippoorwill, Whippoorwill", "Bob-White, Bob-White", Pocono's forts, Hershey Park (6 times), Princess Cruising, grenadine shots, El Toro, chef's hat, Hat-of-Warmth, Viking hat, lighted hats, the Chiefs and their goalie, #23, your little "Honey Bunny' Lion King Sega, Pokemon, Optimus Prime, crashing Hot Wheels in Aunt Mary's basement, Cousin's Picnic x 17, playing "The Goat", announcing "lovely Ladonna" a thousand times, sledding in PA, Klondike's with Grandpa, Uncle Tom's marina, the playground near Nana's, real waves at Jones Beach, Fiddler on the Roof-in NYC and Plymouth, Macbeth, baseball, football, helicopter rides, Holtsville Zoo, grilled cheese sandwiches-all the time, Mr. Rogers ('nuff said), the "Gockie", monsters on Sesame Street, Chewbacca, football in the backyard, Whiffleball in the backyard, burying Robinhoods's buddy in Manorville, loosing Robinshood's buddy in Manorville, Father MacDonald's "YES!", driver's permit, driver's license, Target, guitars, drums (Tama and snare), piano, "Rebel Rebel", Layla, salt water fishing, fresh water fishing, skiing at "the Hideout", catching the Montauk Grand Slam in record setting fashion, Fari and his pet goat, Melissa, Aubrey, Elizabeth, Mom and Dad...

and that's just the FIRST 17 years!

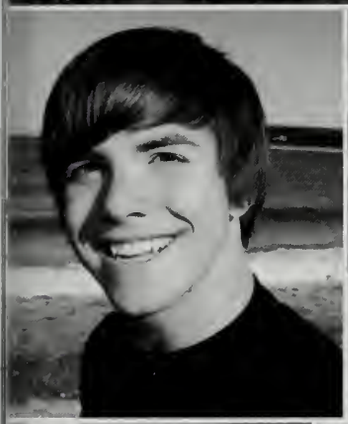

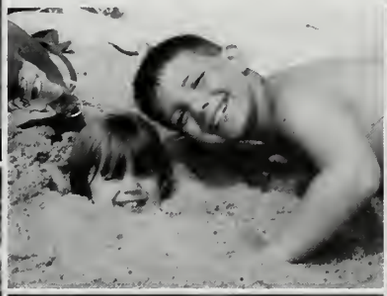

We are all proud of you Mac!
Congratulations on your graduation!

Wishing you success and happiness!
Love, Mom and Rick

Dear Emily,
"Our wish for you is that this life becomes all that you want it to. Your dreams stay big and your worries stay small. You never need to carry more than you can hold" Rascal Flatts
Lots of Love, Mom, Dad, Maggie and Colin

Why are you trying so hard to fit in when you were born to stand out?

Danielle,
We are very proud of you and all your accomplishments. You have grown up to be a wonderful young woman.
Love, Mom
Dad,
Christopher
& Tucker

Well, she was an American girl raised on promises.

She couldn't help thinking that there was a little more to life somewhere else.

After all, it was a great big world with lots of places to run to.....

Tom Petty

Congratulations, Lauren
Love, Dad, Mom & Casey

Joey-I am so proud of who you are, all that you have done, and what I know you will accomplish. Always remember to care and serve others if only in a small way, for there is growth and satisfaction in being part of something larger than yourself.

I love, respect and admire you more than you know. In all we have shared together, you have brought so much happiness into my life and I look forward to many more wonderful times. May your future continue with success and happiness with each and every door you open. You have the best guardian angel: YaYa. Remember his words: "never be a quitter.' So, go gettem King Fish. Congratulations! Be good-be safe. I will always be here for you Freto. Love Mom

Joey-I can't believe you will soon be in college; it seems like yesterday we were playing in the backyard . I look forward to watching you play baseball at the next level. Make it a good one-no regrets...Love Jay PS. Hit the weights kid!

To my nephew & Godson Joey (Captain)! Congratulations on this notable and festive day. As you embark on the journey of life always remember your roots and those that love and respect you. Remember you can do anything you dream once you put your mind to it and work hard. But, above all, never quit. Love always, Uncle Joe

Joey, Thank you for all the wonderful memories we have shared. Good luck next year; I will miss you so much and I will never forget you JoJo. I love you Joseph Ryan-go gettem "Big Guy." Ya Ya's watching. Love Shel Bell

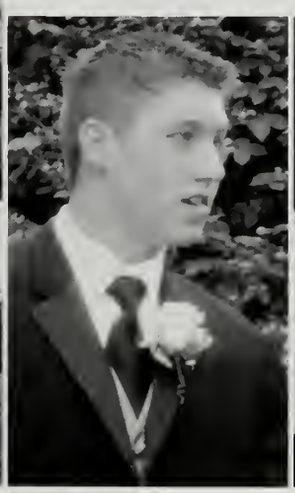

My baby boy,
my fourth born and only son.
I have held your hand this far
Now, it is time for me to let go
I ask you to become the man
I have raised you to be,
my baby boy.
Promise me you can be that man,
And never give up on life
No matter what life may throw your way.
My baby boy. Love, Mom and Tay
John - I'm just calling to say I love you.
Always remember, LOL Love you, my son

DAVE-

It has been a pleasure watching you grow, evolve, and mature. From "I'm going to talk to Jackie," to climbing trees in the yard, Power Rangers in the driveway, great drawings, Camp Clarke, football, vacations at Universal and now off to college, and oh...I almost forgot about girls. Anyways, Me, Risa, Truman, and Gracyn all wish you the very best in your next chapter of life... we will always be thinking of you. Congratulations!

Love Dad and Risa

Good luck next year, I'm coming to visit! Love you, Rach

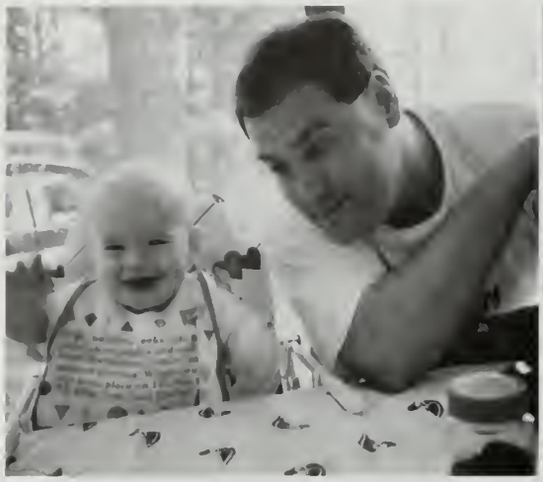

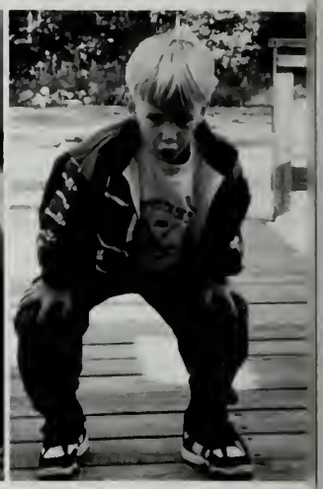

Mark our Bud!

We call you Bud because you are everyone's friend. We are so proud of you and all of your accomplishments. You have turned into a very kind and wonderful young man. No matter which career path you choose, we know you will excel at it and we want you to know we are here for you and to support you. Love, Mom and Dad

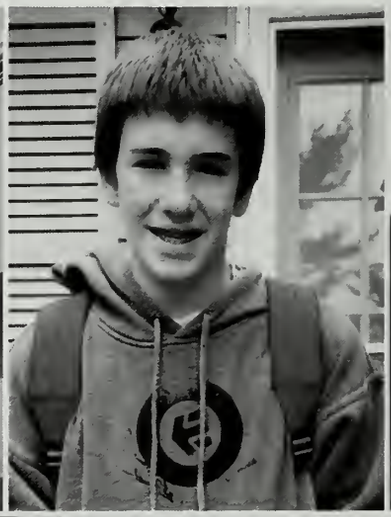

John,
We are so proud of your past accomplishments.
We can't wait to see what the future holds.
Love,
Gigi, Nunno, Gram and Papa

John,
We should have known when you arrived 17 days early it was only because you were so anxious to get a head start on your life. The time since then has just flown by. We know great things lie ahead for you, and we can't wait to go along for the ride. You have been the best son any two parents could ask for.
We love you.
Mom and Dad

Start by doing what is **necessary**, then what is **possible**, and suddenly you are doing the **impossible**. St .Francis of Assisi

Heather and Lindsey, my thanks for your time, effort and dedication given to this yearbook.

To the Class of 2009: May each page of your yearbook provide cherished memories, much happiness and laughter for years to come. May God keep you safe.
Kiya, Alex, Lindsey, Adam, Rachel & Mrs. Christine Sampson

Wishing Health and Happiness for the Class of 2009 from Grandma Eddy, Tyler, Amanda, Cali & Declan

"It's not where you're from; it's where you're going. It's not what you drive; it's what drives you. It's not what's on you; it's what's in you. It's not what you think; it's what you know." ---Gatorade commercial

Plymouth Public Schools

PLYMOUTH NORTH HIGH SCHOOL

41 Obery Street, Plymouth, MA 02360

Tel: (508) 830-4400 Fax: (508) 830-4405

Mary M. Mortensen
Principal

Mary E. Callahan
Assistant Principal

Derek D. Thompson
Assistant Principal

Kevin E. Farrell
Housemaster

"A Community of Self -Directed, Lifelong Learners"

Dear Graduates,

The faculty and staff of PNHS join me in saying, "High five, standing "O," and way to go to the Class of 2009!" We acknowledge your academic, civic, artistic, and athletic achievements, and we thank you for the difference you have made in our lives and our school.

It is our hope that we have challenged you to reach your full academic and personal potential and that you have the knowledge and skills to become life-long learners and to contribute to society as thoughtful, informed citizens who accept responsibility for their actions.

May you find passion and follow it, may you live well and fully, and may you be the change you want to see in the world.

Best wishes for a happy and successful future,

Mary M. Mortensen

Mary M. Mortensen
Principal

It has been a pleasure being around the Class of 2009. The personalities within this class are strong and multifaceted. As we look to the future, it is clear that the Class of 2009 will work creatively and diligently to make this country, indeed this world a better place. If we could leave you all with one piece of advice it would be this: never settle for less than your absolute best. If you work hard each day to make yourself a better person and help those around you do the same, you will have achieved success.

Best of luck to the Class of 2009.

Mr. Andy Dugan

Kimberly M. Allen

Ms. Kim Allen

Congratulations to the Class of 2009 Congratulations to the Class of 2009

Best of luck, Class of 2009!

"You have brains in your head.
You have feet in your shoes.
You can steer yourself in any direction you choose.
You're on your own.
And you know what you know.
You are the guy who'll decide where to go."
-Dr. Seuss

...it's been a pleasure!

xo Chelsea Wiley

Rosemary Kelly

Jessica Brown

Antonia Cappo

'09
so fine!

Congratulations to the Class of 2009 Congratulations to the Class of 2009
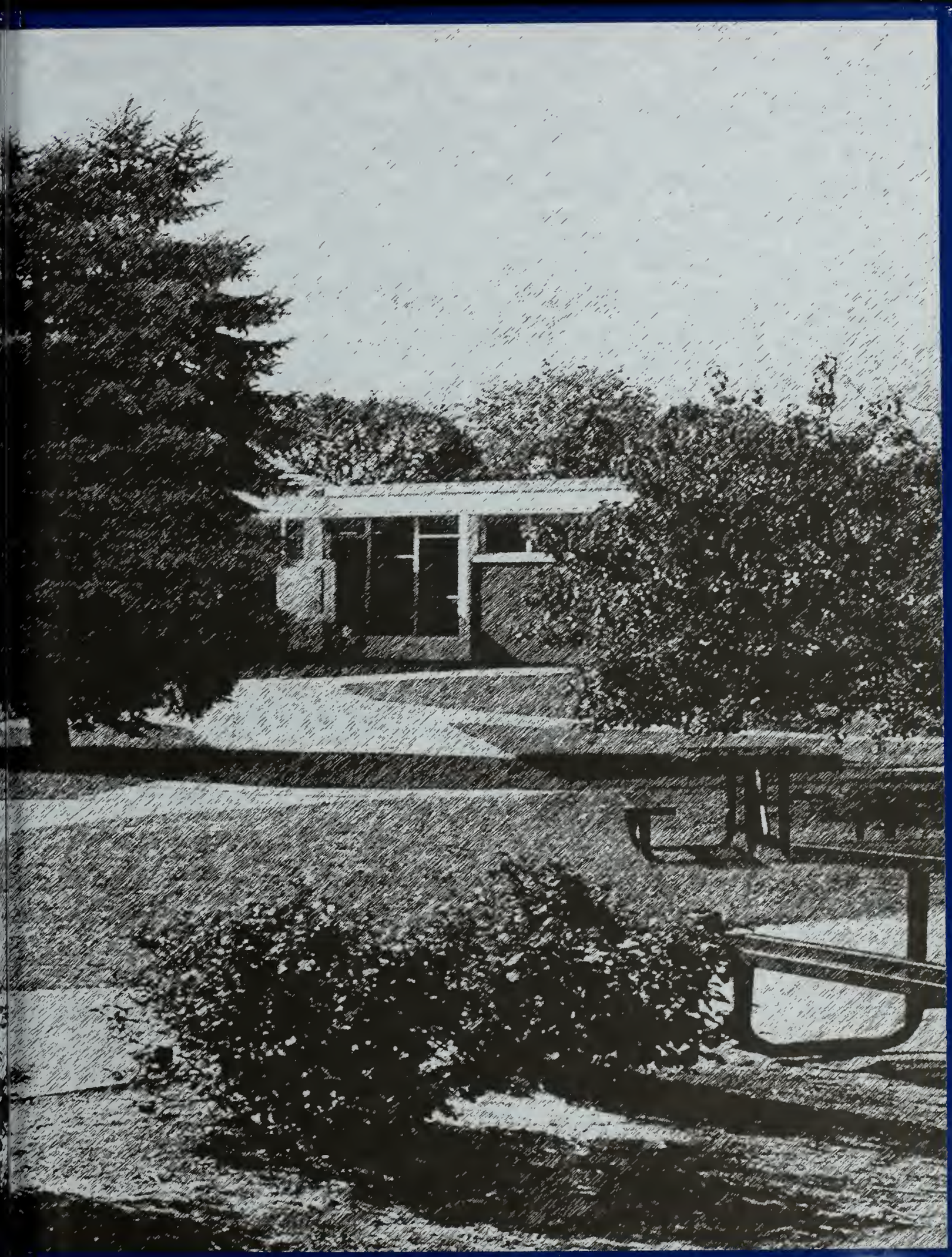
jostens